OHIO WEATHER FORECAST
Fair tonight and Saturday; rising temperature.
Maximum temperature today, 64 at 1 p. m.; minimum, 40 at 4 a. m.

THE NEWS IS THE ONLY AFTERNOON PAPER IN LIMA RECEIVING THE ASSOCIATED PRESS AND THE UNITED PRESS

The Lima News

AND TIMES-DEMOCRAT—NORTHWESTERN OHIO'S GREATEST DAILY

HOME EDITION
Lima Beane's letters every Friday in The Lima News are read by nearly everyone in Lima

FOUNDED 1884—39TH YEAR

LIMA, OHIO, FRIDAY, JUNE 29, 1923

PRICE THREE CENTS

WHITFIELD IS ON HUNGER STRIKE

BRITISH BALK AT LIQUOR PLAN

Refuse U. S. Proposal of Seizure 12 Miles off Coast

CLASH ON QUESTION FEARED

London Sees Dangers in the Existing Situation

WASHINGTON — (Associated Press) — Questions arising from the practice of foreign steamships, bound for American territorial waters, carrying beverage liquor for passengers as cargo were confined within narrower limits today as a result of developments in London and in Washington. At the same time any immediate solution of the problem satisfactory alike to the United States and to foreign powers was not apparent.

One of the possible solutions was discarded yesterday by Marquis Curzon, British secretary for foreign affairs, speaking in the house of lords, who declared that there was no chance of Great Britain agreeing to the treaty proposal of the United States for a reciprocal right of search of vessels twelve miles off shore and altho official comment was withheld here, his statement was interpreted in responsible circles as closing this avenue to an adjustment.

NEW REGULATIONS

At the same time treasury officials let it be known that a continuance by foreign steamship companies of bringing beverage liquors into American territorial waters would be dealt with in as vigorous a manner as developments warranted. It was revealed that new regulations covering the seizure of liquor carrying liners in American waters had been drafted in tentative form and whether they would be put into effect would depend on the foreign shipping lines themselves. The hope was asserted that such a step would be unnecessary.

What the next step will be is not indicated, altho American officials have pointed out the only opportunity for mitigating conditions thru a change of law, either by a treaty—a proposal which Great Britain has refused—or amending the Volstead act in a manner to give foreign shipping companies the consideration they feel is their due under rules of international comity.

Some officials today voiced the possibility of such amendatory legislation as more remote because of the British refusal to have the right of search extended to the twelve mile limit in the fight on rum smuggling craft.

LONDON ANXIOUS

LONDON — (Associated Press) —Altho what is termed the "American bargain" still is under consideration today, Great Britain cannot accept the proposal of the United States to extend to 12 miles the limit within which vessels may be searched for liquor, Lord Curzon informed the house of lords yesterday. Reviewing the effect of the American prohibition policy on British shipping as well as the legal aspects of that policy from the British standpoint, the foreign secretary said consideration of "the American bargain" was still continuing under Ronald McNeill, under secretary of state for foreign affairs.

While Lord Curzon absolved the American government from any infringement of international law in seizing liquor and in breaking British seals, the foreign secretary, and Lord Birkenhead and Viscount Grey as well, did not conceal an anxiety that dangers might arise thru mutual friction if the question was allowed to drift without real efforts by both sides to solve it.

OHIOAN APPOINTED SPECIAL DRY AGENT

WASHINGTON — E. L. Porterfield, divisional prohibition chief at Toledo, Ohio, today was appointed special assistant prohibition commissioner with headquarters here.

Porterfield, whose home is at Delaware, Ohio, succeeds Dr. R. O. Matthews, who resigned recently to assume the presidency of Lincoln Memorial College, at Cumberland Gap, Tenn. The new assistant commissioner takes office July 1.

Pending the permanent appointment of a divisional chief at Toledo, John Harper, now Porterfield's assistant, will be acting chief.

DIVORCE SUITS DISMISSED.

Suit brought by Mary O'Connor, against Mike O'Connor, on grounds of habitual intoxication was dismissed Friday. Cruelty charges made by Artha Gresham against Carl Gresham, were also withdrawn

NOEL HEADS LIONS

ATLANTIC CITY, N. J. — John S. Noel of Grand Rapids, Iowa, today was unanimously chosen president of the International Association of Lions Clubs. A sharp contest for the next convention between Columbus, Ohio, and Omaha, Neb., was scheduled for this afternoon.

Can Of Lard Is All Addressed; Nowhere To Go

All addressed and no place to go!

Such is the predicament of a 50 pound can of lard that has been languishing in the postoffice mailing room for two months.

The can was received at the local office on a rainy day. The address, written in ink, faded and disappeared before it could be sent on its way. There have been no inquiries from anyone, G. F. Winemiller, superintendent of the mails, declared Friday.

The can is properly stamped and equipped for a parcel post journey, he said, but the force doesn't know where to send it.

SUICIDE PACT IS TRIED BY TWO

Husband and Wife Near Death in Akron Hospital

MAN FACED ASSAULT CHARGE

Police Assert an Attack Was Made on Nine-Year-Old Girl

AKRON — (Associated Press)—Joseph A. Travis, and his wife Elizabeth lie near death at a local hospital as the result of a suicide pact which they attempted to carry out this morning. Travis shot himself thru the head and his wife slashed her throat with a razor.

Travis was to have been arraigned this morning in municipal court on a statutory charge in connection with an alleged assault upon a nine year old girl.

Hospital attendants declare that Travis has no chance to recover but hold slight hopes for his wife's recovery.

VETERANS ELECT OFFICERS TODAY

Minneapolis Convention Divided Into Two Factions

MINNEAPOLIS, Minn.—(Associated Press)—Election of officers and adoption of committee reports today will conclude the annual convention of the Disabled American Veterans of the World War, in session here since Monday.

Veterans whose names have been mentioned in convention gossip as candidates for national commander include the organization's present head, Captain C. Hamilton Cook of Buffalo, N. Y., and James A. MacFarlane of Atlanta, Ga., now a junior vice commander. Cook, however, has announced he does not seek the office again.

The convention has divided into two factions, one headed by Cook and the other by Judge Robert Marx of Cincinnati. Judge Marx is chairman of the committee on finance, whose majority report giving more than $20,000 in world's series money to the national body was adopted by the convention last night after a long fight. New York City chapters had sought exclusive use of the money which was part of the proceeds of the tie world series game of last year which Baseball Commissioner Landis gave to charity. Commander Cook supported the Marx faction and report on the matter.

DOCTORS REFUSE TO ACT ON PROHIBITION

SAN FRANCISCO—The American Medical Association in convention here late yesterday declined to go on record regarding prohibition. It killed four resolutions directed at provisions of the Volstead act. The house of delegates, representative body of the organization of 90,000 doctors, voted overwhelmingly to table the resolutions which were offered by Doctors T. C. Chalmers, Forest Hills, N. Y., and V. G. Vecki, San Francisco.

Dr. William Allen Pusey, professor of skin diseases in the University of Illinois medical college, was elected presdient and Chicago was chosen as the 1924 convention place. Among members of the board of trustees selected was Doctor J. H. Upham, of Columbus, Ohio.

CINCINNATI ENGINEER CHARGED WITH PERJURY

CINCINNATI — George W. Jakeway, Marion, Ohio, was indicted by the grand jury here today on a charge of "perjury" growing out of his successful suit for divorce in the domestic relations court here on April 7, 1920.

Jakeway at that time obtained a divorce from Bessie A. Jakeway now living at Athens, Pa. At that time the suit was uncontested by the wife, service being made by "publication" upon the affidavit by Jakeway that he did not know her whereabouts.

U. S. ARMY PLANE FALLS IN BAY

Aviators Attempting Record Flight Overtaken by Accident

MACHINE WRECKED IN MUD

Capt. Smith and Lieut. Richter Both Escape Injury

SAN DIEGO, Calif. — (Associated Press) — The airplane carrying Captain Lowell H. Smith and Lieutenant J. B. Richter, army aviators, in their attempt to remain in the air for four days and four nights, crashed into the mud flats of San Diego between Coronado and North Island at about 4:40 a. m. today.

It was reported by telephone from Rockwell Field that neither of the aviators had been seriously injured.

According to officers, the aviators were trying to make a safe landing, a dense fog having made further progress impossible.

The two airmen had coursed thru out a moonlit night. They remained in the air almost 24 hours. They took off yesterday morning at 4:46:43.

SECOND ATTEMPT

It was their second unsuccessful attempt within two days to remain in the air long enough to break all endurance records.

Wednesday they made their first start, but the burning out of a generator forced them down in less than six hours.

The aviators announced yesterday that if they failed in the second attempt they would keep trying until they succeeded. Both attempts demonstrated that planes may be refueled in midair. Several times, Wednesday and yesterday Lieutenants Virgil Hines and Frank Seifert, in the refueling plane, traveled above and parallel to the record-seeking flyer long enough for a dangling hose to be inserted in the tank and quantities of gasoline transferred. Food and messages were delivered from one plane to the other in the same way.

Several spe[illegible] records are believed to have been shattered. They maintained an average of approximately 86 miles an hour.

BLAMES SELF FOR SON'S DOWNFALL

Mother Defends Slayer of Lancaster School Officer

LANCASTER, Ohio — (United Press) — Mrs. Lela Mills, of Akron, here today, gave a mother's defense for her boy Frederick, 15, boys' industrial school ward, who yesterday confessed he killed John Karshner, officer at the institution.

Karshner was beaten to death with an iron bar in the hen house at the school. Mills had stripped Karshner of his clothes and fled. He was captured a few miles from the school, and is held on a murder charge.

"He was always a good boy," declared Mrs. Mills, a widow, who for 12 years has worked in a factory to keep her family together. "Freddie always was good to me. He wanted to quit school so he might support us. But I wouldn't let him and he played hookey and ran off in an automobile. The next thing he was sent to the industrial school for stealing the car. It was his first time before a court."

Mrs. Mills blames herself for her boy's trouble, because she did not let him leave school.

H. B. Fonda, superintendent of the Akron First M. E. Sunday school said young Mills had not missed attendance at Sunday shool in three years.

FOOTBALL WEATHER SEEN AS SUN HOLDS BACK HEAT

Good football weather with a Thanksgiving sun characterized the Friday climate for downtown Lima.

Coats and wraps were comfortable and Old Sol worked with considerably less ardor than he had previously displayed this summer. At 1 p. m. a combination of fall air, summer clouds and spring clothing kept the wary citizen guessing.

Hourly readings of the CaJacob thermometer were: 61 at 7 a. m.; 62 at 8; 66 at 9; 66 at 10; 67 at 11; 68 at noon and 69 at 1 p. m.

SUIT TO COLLECT $742.37.

Action to collect the sum of $742.37, alleged to be owing, was filed in common pleas court Friday by David Graham against Thomas Graham, executor of the estate of Henry Graham.

LAWMAKERS LIKE CHESS

LONDON — An international chess tournament will open soon betdeen members of the House of Commons and the Spanish Cortes. But all games will be played by telegrams and letters.

ROTARIANS, HO!

Guy Gundaker of Philadelphia, restauranteur, has been elected president of the International Rotary club. The 14th annual convention was held in St. Louis. Gundaker succeeds Raymond Havens of Kansas City.

TWO GIRLS ARE KIDNAPED

Akron Resident, Engaged to Wed July 4, Abducted

EX-SWEETHEART SUSPECTED

Indianan Taken From Escort, Found in Abandoned Car

AKRON — (Associated Press)—Mary Iorio, 17, was kidnaped last night by an unknown Lochinvar, according to police. She was to have been married July 4, to Joe Gualja of Jamestown, N. Y.

According to the girl's father, Mary was making preparations for her coming wedding late last night when she was called from the house by a man whom he did not recognize and spirited away in an automobile.

Police are searching the city for a former sweetheart of Miss Iorio.

GIRL FOUND

HAMMOND, Ind.—(United Press) —Miss Genevieve Sprague, 21, South Hammond, was found in a state of physical collapse near here today a few hours after she had been kidnaped from her escort by two men.

Miss Sprague was taken from a car in which she was riding with H. A. Trussell, Bolton, Ill. The men overpowered Trussell, he said, and throwing him from his machine they drove away in it with the girl.

She was later found in the automobile which had been deserted on a Lake Shore-rd.

Police said she and Trussell identified two men taken in custody shortly afterward.

The men gave the names of Frank Kelley and James Carr, Muncie, Ind., according to the police report of the affair.

OLD SUIT DEMANDING TUNNEL UNDER D. T. & I. AT MARKET-ST DISMISSED

An action instituted by the city in common pleas court in 1917, seeking to compel the D. T. & I. Railroad Co. to provide a tunnel under its tracks at E. Market-st crossing was dismissed Friday.

The suit was instituted originally by Melvin C. Light, then city solicitor. Light declared he was unable to force the road to trial, on account of the war situation and later because the government took over the roads.

Subsequent solicitors did not revive the action and the case was allowed to die of old age.

Recent improvements made on the road, since its purchase by Henry Ford, leads city officials to the hope that the tunnel will be eventually constructed without recourse to further litigation.

CHURCH ROBBED OF $150,000

Fraud Thru Stock Scheme Revealed at Washington

AGED PRIEST IS VICTIM

Deeds Over Farm to Cover Institution's Loss

WASHINGTON — (Associated Press)—A mass of cancelled checks and notes, stocks and other documents was brought to light here today as the outward evidence of how several men obtained $150,000 in personal and church funds from Monsignor James M. O'Brien, former rector of St. Peter's Catholic church of this city, on stocks regarded by legal representatives of the monsignor and the church parish as of very doubtful value.

Whether there will be prosecution of the men is yet to be determined. Monsignor O'Brien, who is 83 years old, is in a hospital in Baltimore in a state of nervous exhaustion, augmented by a partial paralysis, and his ability to appear as the chief prosecuting witness is regarded as problematical.

Evidence indicates that most of the money was obtained in the promotion of several companies in two of which Monsignor O'Brien was an officer. Payments of money to the men began in 1917.

ACCOUNT EXHAUSTED

After monsignor's bank account aparently had been exhausted he signed about $30,000 in notes, about $13,000 of which have been paid by parishioners of St. Peter's church.

When Monsignor O'Brien became convinced late last year that most of the investments he had made were bad, he deeded to the church parish a tract of land he owned in West Virginia and which was valued in the deed at $75,000, the amount of the church funds which he apparently has lost in the investments. Holders of $4,000 of the notes signed by the aged priest have brought suit in Jefferson-co, West Virginia, in an effort to prevent consummation of the transfer of land and to collect on the notes.

A. J. Abbaticchio, counsel for Monsignor O'Brien, explained today that it was one of the duties of the rector of a Catholic church to invest the church funds and that consequently the monsignor had acted within his rights.

FOSTER MOTHER SLAIN BY BOY

Youth Confesses Murder Committed at Springfield, Ill.

SPRINGFIELD, Ill. — (United Press) — Ivan Wooten, 15, a boy scout, has confessed slaying his foster mother, Mrs. Mary Scales, 75, so he would be "free to see the world," police announced today.

Authorities said the youth's admission came as posses with bloodhounds searched the country near Auburn for a tramp he previously said killed the woman.

Ivan is in jail here.

SHIPS RACE TO U. S. WITH IMMIGRANTS

NEW YORK — The Danish steamer Polonia, with 7[illegible]0 immigrants aboard, arrived in Gravesend Bay today, the first ship to get in line for the dash over the imaginary boundary when the new alien quota opens at midnight Saturday. Twenty-two other ships are racing across the Atlantic with immigrants. They will arrive late today and tomorrow.

Approximately 12,400 aliens are aboard the steamers. More than 50,000 are expected in July.

BEAUTY WINNER

Miss Helen Jarvis, English dancer, won the "Fleurs de la Beaute" contest in Paris. American girls were competitors.

SHIP LIQUOR IS PREDICTED

Congress Will Permit Its Entry Under Seal Lasker Says

SHIP BOARD AGAINST RULE

Will Mean a Trade Loss at Coast Coaling Stations

CHICAGO — (United Press) — The next congress will amend the Volstead act to permit foreign ships to bring liquor into America ports under seal. A. D. Lasker, retiring chairman of the United States shipping board, declared he believes, today.

Arriving home here to become a private citizen, he expressed the opinion that both "wet" and "dry" congressmen will support such an amendment.

The shipping board is not favorable to the ruling responsible to liquor seizures on foreign ships Lasker declared. He added that the liquor ruling would result in a big loss to the American government as it will now be harder for the United States to sell surplus ships.

"Ships that formerly stopped at our ports to coal will go elsewhere that will result in a loss of trade."

TWO DIE IN WRECK

Findlay Husband and Wife Victims of Auto Crash

FINDLAY — (United Press) — Mr. and Mrs. Oliver W. Bond were crushed to death when the automobile in which they were riding collided with an interurban car of the Toledo, Bowling Green and Southern Railway directly in front of their home here shortly after 9 o'clock last night.

Mrs. Bond had been attending the G. A. R. convention at Columbus as a member of the women's relief corps, and was returning home with her husband when they were killed.

RAINFALL COMES IN TIME TO AID WHEAT, HAY, OATS

Rain fell thruout the county just in time to aid the wheat crop, C. P. Mertz, of the Allen Co Live Stock association declared Friday. Dry weather for the past few weeks had threatened to shrivel the grain and the moisture of the past few days will insure well filled heads, he said.

Corn, which had been booming under the influence of super-summer weather, will be delayed slightly in its upward growth but no material damage will result, he declared. The rainfall also came in time to save the oat crop which was suffering greatly from lack of moisture.

Haying operations, which were in full swing, will be delayed for a few days, but the benefit to late hay will more than compensate for the loss of time, Mertz asserted.

Farmers of the county who have been kept out of the fields since the rain, will be back among the corn rows Saturday, he predicted.

ACTRESS WINS DIVORCE

LOS ANGELES—Mrs. Bessie Harrison Coffey, known on the stage and screen as Bessie Eyton, was granted a divorce yesterday from Clark Coffey, whom she charged with non-support.

ACCEPTS NOTHING BUT WATER

Food Refused by Prisoner Since His Arrest

TFIAL IS SET FOR JULY 23

Accused Slayer Pleads Not Guilty When Arraigned

CLEVELAND—(Associated Press) —John L. Whitfield, arraigned before Common Pleas Judge Bernon this morning charged with the first degree murder of Patrolman Dennis Griffin, while in custody of the officer on May 11, pleaded not guilty and his trial was set for July 23, the earliest date possible under the Ohio statutes.

Whitfield was returned to the county jail without bail.

Common Pleas Judge Frank C. Phillips will preside at the trial because he will be the trial judge sitting in criminal court on July 23. The court rooms was even more crowded this morning than it was yesterday, when Whitfield was first brought into court for arraignment, but there was no disturbance of any kind.

SILENCE IMPOSED

Silence was imposed on Whitfield by his lawyers after his arraignment in an effort to block County Prosecutor Stanton's efforts to obtain a further confession from the prisoner.

Possibility of Whitfield changing his plea of not guilty to one of guilty and throw himself on the mercy of the court was seen when defense attorneys requested and were granted the privilege of withdrawing the plea at any time they may wish to file a motion

Whitfield continues to refuse food. At noon today he had had no food for 66 hours, or since his arrest in Detroit Tuesday evening. Since his arrest he has refused food whenever it was offered to him, taking water and black coffee as his only nourishment.

PRISONER SOBS

Despite the silence ordered by his lawyer, Whitfield spent some time at noon in conversation with Detective Conroy, who accompanied him back from Detroit. When Conroy left his cell at noon Whitfield was sobbing.

"The whole world is against me and I haven't the courage to brace up," he said.

A few minutes later the prisoner refused his noon meal—beef stew and bread.

THREE DIE IN FIRE

Children Burned to Death in Pennsylvania Home

DU BOIS, Pa. — (Associated Press) —Three children were burned to death and four others injured, two seriously here today when fire destroyed the home of Truman C. Will. The victims were sons of Mr. and Mrs. Will.

TWO NABBED FOR FAILURE TO SUPPORT; WILL PAY UP

Harry Wiler, 22, machinist, pleaded guilty to a charge of failure to support his infant son Robert, when arraigned before Judge Fred C. Becker Friday.

He is a paroled prisoner of Mansfield reformatory, where he served a term for non-support.

Mrs. Wiler, former mate of the defendant, was in court to testify against him. She charged that he is $29 in arrears.

The court released Wiler, on promise that he pay $5.50 a week, part of which is to apply on the amount owing.

Harold Yoakum, a youth of the "sheik" type, also under non-support indictment, contended he owed $84, but had been out of the city and had fallen behind on that account. He paid $20, and promised the remainder Monday or Tuesday, when he would be working again.

"I'm a taxi driver," he told Judge Becker.

BOILER LETS GO ON OIL LEASE; NONE INJURED

WAPAKONETA — Several men employed in drilling an oil well on the J. Fred Kohler farm, near the county infirmary north of this city, escaped injury when a boiler let go under a heavy head of steam.

The boiler, 20-horse power size, was in the open and was thrown 105 feet. A hole was torn in the side of the boiler. Irvin Rapp, a driller, standing nearby, did not hear an explosion and did not know the boiler had let go until an iron shovel, twisted and bent, alighted at his feet. He was showered with spray, but was not hurt.

When Rapp looked for the boiler, it was gone. Walter Vossler was working under the derrick, but was not hurt. Altho the drillers did not hear the explosion, a roar was heard by Ramsho at his home 300 feet away.

The Best—ALWAYS

Realizing that the general public appreciates superiority and reliability in press reports, The Lima News takes pleasure in announcing to its readers that it is the only afternoon and Sunday morning newspaper in Lima receiving full leased wire reports of the ASSOCIATED PRESS and UNITED PRESS.

This newspaper is a member of the Associated Press and receives full service from that great news gathering organization for its afternoon and Sunday morning editions. The same is true of the United Press.

These facilities, providing two telegraph wires which carry 12,000 to 14,000 words each, daily, give this newspaper the best wire service in Ohio.

NEWSPAPERARCHIVE®

MOTION PICTURE STUDIO HERE

Willard Gramm Equipping Plant at Cost of $10,000

IS LOCATED IN S. COLE-ST

Lifetime Ambition of Lima Man Near Realization

To Lima's industrial group will soon be added a new project, that of the notion picture, according to announcement Friday by Willard Gramm, that a studio is under course of construction at his home, 108 S. Cole-st.

Gramm, who for the last three years has been doing free lance photographic work, is installing at his home equipment for an up to date motion picture studio. He expects within a month to be doing process work and shortly thereafter production work.

The studio, when complete, will contain rooms for developing, cutting, printing, and assembling. In addition to the laboratory facilities to be installed, the upper part of the studio will be furnished with a small stage and provisions for "sets."

PLANT TO BE COMPLETE

Each branch of the motion picture industry will be represented at the studio, from the moment the actor registers sorrow until the finished film is thrown upon the screen. Included in the studio will be a private projection room, equipped with two machines.

Production of films will follow a well defined routine, Gramm said. Films will be developed in the room below, taken to the cutting room and from the cutting room to the polishing room. After the polishing process is completed, they again go to the developing room and from there to the assembling room.

The installation of Gramm as a motion picture producer in his own studio will be the culmination of an almost lifelong ambition, he admitted Friday. He has followed the picture game for several years and has been interested in motion pictures from the amateur standpoint for some time.

WILL COST $10,000

Included in his equipment is a printer, equipped with the latest electrical devices, which cost $1,000. His camera, with which he has taken many local films, also cost $1,000. The total cost of equipping the studio to do professional work he estimates in the neighborhood of $10,000.

Gramm is optimistic as to the outcome to his venture into professional motion picture work. Process work facilities, he pointed out, are no nearer than Chicago. Not only the entire state of Ohio, but the national motion picture field will be available as a market for an up to date studio equipped to do anything from development of films to turning out the finished picture.

GAS CONSUMPTION LESS AS MOTOR USERS SAVE

While production figures for gasoline in the United States are soaring upward, consumption per car is less than in former years, according to report from the bureau of mines, received by James Heffner, manager of the Lima Automobile club.

The report shows that despite an increase of 1,500,000 motor cars in the past year, gas consumption has shown an increase of only 96,000,000 gallons per month.

Decreased use of gas to the mile is stated as the cause of the saving. Motorists who formerly thought only of "stepping on the gas," are now trying to conserve. If a saving of one gallon a month can be effected by each driver, 15,000,000 gallons are saved thruout the country. The saving, it is pointed out, has provided the extra 8,000,000 gallons of gasoline exported abroad in May.

Gasoline production in April was 619,042,667 gallons—just 174,375,234 over monthly production for 1921.

RECEIVE MORE PAY NOW!

MANCHESTER, Eng — Maybe the biscuits won't be so tough now. Special cooking courses are being given maids and general servants at the College of Domestic Economy here.

WEST CAIRO WOMAN DIES; MRS. B. F. JENNINGS TAKEN

Mrs Clara E. Jennings, 56, wife of B. F. Jennings, of West Cairo, died at the family home Thursday from heart trouble. She had been ailing for the past five months.

Surviving are a sister, Mrs. Anna Orr of Lima, a brother, John F. Norman of Lima, a daughter, Mrs. R. H. Jacobs and three sons, L. D. Jennings of Elida, J. Edwin Jennings and Freeland Jennings of Lima. Three grandchildren, Rosemary Jacobs, Jane Jacobs and Clara Ann Jennings also survive.

Funeral services will be held at the B. F. Jennings home near Cairo, Saturday at 2 p. m.

HARDING STANDS BY BORAH

Refuses Idaho Politicians' Plea to Rebuke Senator

COUNTS ON SOLON'S AID

Danger of Third Party Also Seen in Western Fight

(By LAWRENCE MARTIN)

WITH PRESIDENT HARDING ENROUTE, TO BUTTE, Mont. — (United Press) — Efforts to get President Harding to lend his active support to the fight on Senator Borah, fell thru when the president turned down the pleas of Idaho politicians that he rebuke Borah while speaking in Idaho.

Borah today is fighting the whole Republican organization of his state for his political life. One group of party organization leaders is so embittered against him that its members want to throw him out of the nominating convention, refuse to seat Borah delegates, and repudiate him in the most ruthless manner.

In another group quite as hostile, but afraid of a third party movement, will try to beat Borah for the senatorial nomination without giving him a chance for a comeback.

Borah's friends would not be sorry to see him excluded from the convention. The plain fact they said—and Borah shares their feeling to a degree—would just as soon he ran as an independent.

If his re-election were left to the people of Idaho, Borah would probably make little or no campaign but would go back to Washington and let the voters take care of him.

THIRD PARTY FEAR

The only thing that deters the party leaders from reading Borah out of the party right now is the ominous shadow of an independent movement that might, they fear, cost the party the state in the 1924 campaign. It would take very little to crystalize third party sentiment, not only in Idaho, but thruout the west, competent political observers in this section say.

Thus, more than Idaho is involved. The whole western country that holds the balance of power now more securely than ever might be swung now if Idaho politicians went thru with their plan to cast Borah out.

National party headquarters in Washington have been keeping a close watch on the situation and it is likely that the strategy employed in the nominating convention would be directed from Washington.

President Harding wouldn't even let the Idaho politicians talk to him about it when they tried to enlist his aid. President Harding has already made it plain that he wants no schemes in the party. Besides that he is now counting on Borah's help eventually in getting the world court proposal thru the senate. Harding understands how potent that assistance can be.

(Copyright, 1923.)

AUTOS OF ALL NATIONS

GENEVA — Automobiles from every country in the world are expected to be exhibited at a great international motor car exposition here early next year.

MAY SUSPEND

YOUNGSTOWN — According to R. N. Graham, manager, the Pennsylvania-Ohio Electric company is considering suspension of car service between Youngstown, Girard, Niles and Warren.

BRAN FLAKES

With Other Parts of Wheat

10¢

WHY PAY MORE?

KELLOGG COMPANY

Out tomorrow

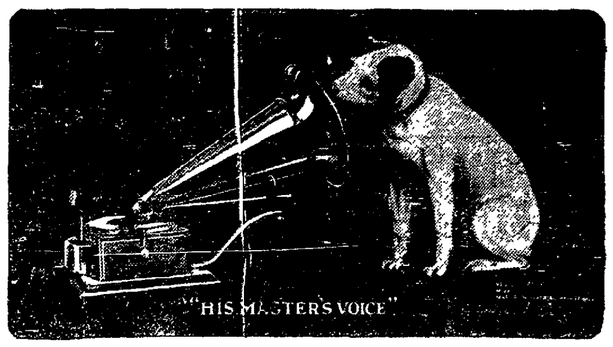

New Victor Records July 1923

Popular Concert and Operatic

		Number	List Price
Romeo and Juliet—Ah! ne fuis pas encore! (Ah! Linger Yet a Moment) (Gounod) *In French*	Lucrezia Bori-Beniamino Gigli	87581	$1.50
Rosa (G. Romilli)	Giuseppe de Luca	66158	1.25
Cavalleria Rusticana—Voi lo sapete (Well You Know, Good Mother) (Mascagni) *In Italian*	Maria Jeritza	66147	1.25
The Kingdom Within Your Eyes (David-Nicholls)	John McCormack	66146	1.25
Princesita (Little Princess) (Palomero-Padilla) *In Spanish*	Tito Schipa	66067	1.25
Rock Me to Sleep, Mother (Ernest Leslie)	Ernestine Schumann-Heink	87363	1.25

Melodious Instrumental

Naiads at the Spring—Etude (Paul Juon) *Piano Solo*	Olga Samaroff	66148	1.25
Midnight Bells (Viennese Melody) (Heuberger-Kreisler) *Violin Solo*	Fritz Kreisler	66149	1.25
Rondo Capriccioso—Presto (Mendelssohn) *Piano Solo*	Alfred Cortot	74810	1.75
Nocturne (Chopin, Op. 27, No 2) *Violin Solo*	Jascha Heifetz	74811	1.75
Gypsy Love—Concert Waltz (from the operetta "Gypsy Love") (Franz Lehár)	International Concert Orchestra	35725	1.25
Gypsy Baron—Sweetheart—Concert Waltz (Strauss)	International Concert Orchestra		
Danse Macabre—Part 1 ((Dance of Death) (Saint Saëns)) *Duet for Two Pianos*	Guy Maier-Lee Pattison	55198	1.50
Danse Macabre—Part 2	Guy Maier-Lee Pattison		
Under the Double Eagle—March (Wagner)	Sousa's Band	19064	.75
High School Cadets—March (Sousa)	Sousa's Band		

Sacred Numbers

Eili, Eili (God, My God, Why Hast Thou Forsaken Me?) (Sandler) *In Jewish*	Cantor Joseph Rosenblatt	55197	1.50
Die Neuer "Kol Nidre" (The New "Kol Nidre") (Art J. Rosenblatt) *In Hebrew*			
Saw Ye My Saviour	Trinity Mixed Quartet	19067	.75
O Tender Loving Shepherd	Trinity Mixed Quartet		
Shepherd Show Me How to Go	Trinity Mixed Quartet	19075	.75
Blest Christmas Morn	Trinity Mixed Quartet		

Light Vocal Selections

I Want What I Want When I Want It	Royal Dadmun	45350	1.00
Rolling Down to Rio	Royal Dadmun		
Down Among the Sleepy Hills of Ten-Ten-Tennessee	Billy Murray-Ed. Smalle	19065	.75
Beside a Babbling Brook	Georgie Price		
Barney Google	Georgie Price	19066	.75
I Love Me	Billy Murray		
Underneath the Mellow Moon	Alice Green-Edna Brown	19071	.75
River Shannon Moon	Charles Hart-Lewis James		

American Folk Songs

Cowboy Song—Whoopee Ti Yi Yo	Glenn-Shannon Quartet	19059	.75
Levee Song—I've Been Workin' on de Railroad	Shannon Quartet		

Dance Records

Swingin' Down the Lane—Fox Trot	The Great White Way Orchestra	19058	.75
Beside a Babbling Brook—Fox Trot	The Great White Way Orchestra		
Little Rover (Don't Forget to Come Back Home)—Fox Trot	International Novelty Orchestra	19063	.75
Runnin' Wild!—Fox Trot	The Great White Way Orchestra		
Yes! We Have No Bananas—Fox Trot	The Great White Way Orchestra	19068	.75
Morning Will Come—Fox Trot (from "Bombo")	Zez Confrey and His Orchestra		
When Will the Sun Shine For Me?—Fox Trot	International Novelty Orchestra	19069	.75
Gone (But Still in My Heart)—Fox Trot	The Great White Way Orchestra		
Louisville Lou—Fox Trot	Arthur Gibbs and His Gang	19070	.75
Beale Street Mamma—Fox Trot	Arthur Gibbs and His Gang		
You've Got to See Mamma Ev'ry Night—Fox Trot	Tennessee Ten	19073	.75
Nuthin' But—Fox Trot	Paul Whiteman and His Orchestra		
Saw Mill River Road—Fox Trot	The Great White Way Orchestra	19074	.75
Everything is K. O. in K-Y.—Fox Trot	Paul Whiteman and His Orchestra		
That Wicked Tango	International Novelty Orchestra	19076	.75
My Old Love—Tango	Max Dolin's Orchestra		
Wild-Flower—Medley Fox Trot (from "The Wild-Flower")	The Great White Way Orchestra	19077	.75
Dreamy Melody—Rocky Mountain Moon—Medley Waltz	The Troubadours		
Tut-Ankh-Amen—Fox Trot (In the Valley of the Kings)	S. S. Leviathan Orchestra	19078	.75
Down by the River—Fox Trot	S. S. Leviathan Orchestra		

Victrola

"HIS MASTER'S VOICE"

Look under the lid and on the labels for these Victor trade-marks

Victor Talking Machine Company, Camden, N.J.

POLICE CATCH BOYS WHO STOLE ARMY CARTRIDGES

Three boys were arrested by police late Thursday under the grandstand in Lima Driving park where they were extracting bullets from 30.30 cartridges and pouring the powder into bottles.

Boys said they stole the cartridges from the store room on the third floor of No. 6 fire station, the property of Captain Bert Wilcox. Police found two pop bottles filled with gun powder. The boys were turned over to Juvenile Officer Frank Chapman.

Police received a report that three boys were under the grandstand preparing to blow up the structure. When questioned, they said they wanted the powder to make firecrackers.

Use News Want Ads For Results

WONDERS NEVER CEASE

LONDON — London to Berlin in less than seven hours! Seems incredible, but nevertheless it's true. That's all the time it took an 11-passenger express plane to cover the 750-mile distance between the two capitals the other day.

The Present and The Future

YOUR MONEY SHOULD BE SO PLACED THAT IT WILL BE SAFE BOTH TODAY AND TOMORROW.

In the present period of unusual business activity and high prices in all lines, it is more necessary than ever to be careful in investing money. Five per cent interest is a liberal return where Safety is absolute.

Among the financial institutions of Lima we are known as conducting a conservative business and paying five per cent on deposits. We place the additional profits into a adequate reserve, now more than $92,000.00, as a further protection for our depositors.

We propose to continue these policies and upon the basis of Safety we seek your account.

The Allen County Savings and Loan Company

SAVINGS BUILDING,
MARKET AT ELIZABETH STREET,
LIMA, OHIO

For That July 4th Outing
For Your Vacation!
For Every Occasion!

P&Q Price & Quality Clothes
Direct From Maker To Wearer

WHATEVER YOU WISH IN STYLE, model, fabric and fashion you will find in the P&Q Shop. Right from New York, from our own artist-designers, cutters and tailors, with that Metropolitan style touch that can only be found in Clothes of the most modern fashion.

And You'll Save A Lot of Money Because There's Just One Small Profit Between Us and You!

BLUE SERGE SUITS, TWEED SPORT Suits, Grey Herringbone Suits, Flannel Suits in Brown, Grey and Blue, Fancy Mixtures in every shade, and Pencil Stripes in every conceivable pattern. Single or double breasted, plain or fancy back.

$25-$30-$35

With A Guarantee of Satisfaction Or Money Back

Palm Beach Suits, Coolkenny Suits, Havana Cloth Suits, Mohair Suits, Panama Cloth Suits, Golf Cloth Suits, Single or Double Breasted, Plain or Belted Back, Super Quality $12.50 $15.00

Priestly and Benn's Mohair Suits highest grade, with full-lined Trousers $17.50

Every P&Q Garment Is "Excellent But Not Extravagant"

34 PUBLIC SQUARE
LIMA, OHIO

We Give The Values And Get The Business

The P&Q Shop
CLOTHES FOR MEN
Fred C. Busche

If You Want A Loan

Call or write us and full explanation of just how loans on Real Estate or Personal Property are made will be given.

You will be satisfied that the cost is low, that repayment is easy—that this company is ever ready to help people who help themselves.

Maybe we can help you.

The Shawnee Finance Co.

Operated by Lima Business Men

120 West High St. Main 2757

SHOES FOR $2.95

We have taken over the stock of the Quality Boot Shop and are closing it out at Real Bargain Prices. Every pair of shoes from this stock will go—

Saturday At

$2.95

Contained in this lot are shoes valued as high as $8 including Sports, Dress, and White shoes. We urge you to shop early.

Men's Work Shoes — $1.79
ALL SIZES

Harry Mervis

211 S. Main St.

June 29

TOMORRO

Kayser's $2.00 Italian Silk Hose $1.77

Also Merrill's pure thread silk all with lisle garter tops. The Kayser hose have lisle soles. All wanted shades.

Back

A JULY C

MEN! Your Choi

WHIPC

GABERDINE

We're Doing Again!

90 Stunnir

Summe Frock

$12.95

10 Different Style

Dotted Normandy V and Swisses!

They are new, they are fresh an and they look twice $12.95! An e tion of the workmanship and mater show what beautifully made dress are!

Black — Navy Brown

There are pleated models as well as line effects for the larger women— with Venetian lace, organdy or tafet We have sold thousands of Summe es during the summer season but v seen no prettier models than these morrow at $12.95.

Second Floor.

NEWSPAPER ARCHIVE®

ULES TO GOVERN SWIMMING POOL AT HOS' NEW CITY PARK

e of strict rules will be f bathers at the swimming municipal park, opening ill be part of the Inde- ay program, July 4.

Lehmden, who will be in e pool, announces he ons after conferring with rs.

wire fence may be used to a shallow and deep parts ool tank instead of a rope, ly planned. Other pre- ll be taken to protect ners.

est of the pool will prob- ade before the water is it Wednesday, according to ers. The tests will be for of determining the time empty it. It is believed that the water stage can in five minutes to such a any person on the bot- asily be reached.

ervision of the pool is ad- n Lehmden, who advises urs be set. No swimming owed after 10 a. m. All lvantage of the pool out- hours set will do so at nk, he states.

the size of the pool it is sory that live saving e adopted, but sufficient may be taken so that a mishap will be reduced num, Von Lehmden be-

TO ADDRESS IANS AT DELPHOS

tley, Lima attorney, will Delphos Kiwanis club at noonday luncheon Mon-

will hear final reports tees arranging the Fourth ration for opening of the city park.

CHAUTAUQUA MANAGER TO OPEN PLANS IN DELPHOS

E. S. Knapp, agent for the Mutual Morgan chautauqua bureau, Chicago, will be in Delphos a short time to direct the advertising and ticket sale for the chautauqua, August 13-17.

The Delphos chautauqua this season is unique because no one has been asked to sign a money guarantee. The bureau will conduct the chautauqua on its own responsibility, according to Dr. D. J. Clark, leader of the movement.

The Jefferson school grounds will probably be the scene of the summer entertainment.

DELPHOS SCHOOLS WILL REOPEN ON SEPTEMBER 4

It is not customary nor pleasant to tell when school will re-open this early in vacation, when Johnny and Mary are just launching out on their summer vacations but, nevertheless, the Delphos board of education knows right now when the three r's will be in vogue again.

The term will begin September 4, the first Tuesday after Labor Day. It is the earliest in the month for the opening of school in many years.

DELPHOS WOMAN DIES IN HOSPITAL, AFTER SURGERY

Mrs. Ida Wilcox, 39, wife of Thomas Wilcox, of Delphos, died Thursday at 10:45 p. m. at the City hospital following an operation.

Surviving are two sons, Clifford and Eugene and one daughter, Goldie, all at home. The parents, Mr. and Mrs. P. H. Hubbard, of Richland; two brothers, Edward Hubbard of Columbus, Alfred Hubbard, Richmond and two sisters, Mrs. Ada Renz, Lewistown and Lena Hubbard, of Richland, also survive.

"Y" BOYS LEAVE FOR TWO WEEKS SUMMER CAMP IN MICHIGAN

Under the leadership of R. T. Veal and I. G. Maxwell, 20 local boys of the Y. M. C. A. department, started Friday on the first lap of their trip to the summer camp at Hemlock Lake, Mich.

The boys will stay overnight at Ft. Wayne, where they will be joined Saturday morning by about 20 members of the Ft. Wayne "Y." Frank Ruf and Phil Stevens of the Ft. Wayne "Y" Boys' department, will also attend the camp.

Veal will leave camp July 12, for the regular Y. M. C. A. summer school at Lake Geneva. He will be in charge of research work of Boys' departments in 10 central states.

The campers will return to Lima July 14. The camp mail address, Veal said, is "Y. M. C. A. Camp, Allen, Michigan.

SPENDS SUMMER IN NEW YORK

Mrs. G. F. Winemiller and son Martin left this week to spend the summer with the former's parents in Jamestown, New York.

HOSPITAL INMATE DIES

Peter Mullen, 72, inmate of the Lima State hospital, was found dead in bed at that institution Thursday by attendants. Dr. Frank Smith, county coroner, pronounced valvular heart trouble as the cause of death.

The body was buried in the hospital cemetery Friday. There are no known relatives.

ONLY HALF OF ROAD JOB TO BE BUILT THIS YEAR

Because plans for the entire section could not be prepared in time to build the road this year, three miles have been lopped off the six miles of pavement planned for Bellefontaine-rd this year, the state highway department announced Friday.

Plans for the initial three miles are practically completed and will be sold some time in July, it is stated. Contractors should get onto the road by August 1, and finish the section before cold weather.

The section to be built, according to information at the office of Dan Hubbard, division engineer, will extend about a mile south of the Erie viaduct.

Particular People
Ride in
Checker Cabs
ARE YOU PARTICULAR?

ONLY CASH
ure Store
he Other Fellow's Credit

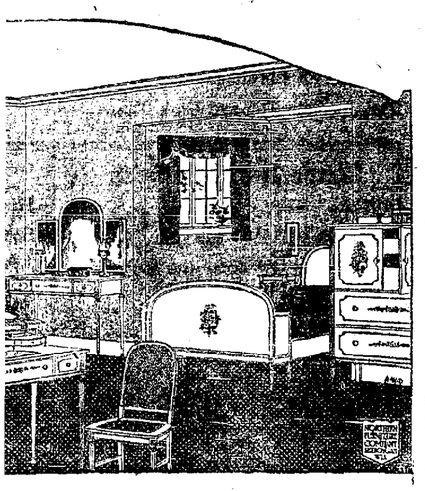

Our Many
l Bedroom
uites

l group, displaying the delicacy and re- ch furniture. The color of Olive Hea- e and forms a refreshing variation from es. The floral panels are subdued in the finish itself. Our low CASH price e will astonish you.

in Our Window

ong & Son
N. Main

w Design in Community Ware
Paradise"
-Set or by the piece.
and also at the painting which was done by a
Hardware Co.
132-134 S. Main

WRIGHT'S

25 lb. Sack Cane Sugar - - - - - - - $2.48
Pride or Sweet Home Flour - - - - - 85c
Fancy Creamery Butter, lb. - - - - - 40c
Large Loaf Bread - - - - - - - - - - - - 9c

Our Last Car of Michigan Potatoes

Our last car of Michigan Potatoes for this season just arrived. Potatoes are in very good shape, showing very little sprout and the price is very low.

Per Bushel, 90c; 2 1-2 bu. Bag $1.90
100 lb. Sack Salt - - - - - - - - - - - - $1.00
100 lbs. Pure Cane Sugar - - - - - $9.75
Wisconsin Peas, Can - - - - - - - - - 10c
Van Camp Hominy - - - - - - - - - - 10c
Moss Rose Pork and Beans - - - - - 10c
2 lbs. Fancy Apple Butter - - - - - - 25c
10 lbs. Cane Sugar - - - - - - - - - - - $1.00
Mason Quart Fruit Jars - - - - - - - - 85c
Mason Pint Fruit Jars - - - - - - - - - 75c
Best Jar Rings, 3 Doz. for - - - - - - 25c
Perfection Wafers, always fresh, 2 pounds for - - - - - - - - - - - - - 25c
Edgemont Crackers, lb. - - - - - - - - 15c
Paramount Salad Dressing - - - - - 29c
Premier Salad Dressing, large - - - 35c
Our Leader Coffee - - - - - - - - - - - - 20c
Our XX Coffee - - - - - - - - - - - - - - 25c
Our Breakfast Coffee - - - - - - - - 32c
Excellent Quality Tea - - - - - - - - - 50c
Eagle Brand Milk - - - - - - - - - - - - 20c
Pet or Carnation Milk, tall - - - - - - 12c
10 Bars Classic Soap - - - - - - - - - - 43c
10 Bars P. & G. or Flake White - - 48c
3 Bars Jap Rose or Palm Olive - - - 25c

EXTRA SPECIAL
75c Auto Baskets, Your Choice - 59c

Everything in Fruits and Vegetables

Strawberries, Cherries, Gooseberries, Raspberries, Blackberries, Currants, Pineapples, Apricots, Peaches, Egg Plant, New Peas, Green Beans, Wax Beans, Asparagus, New Celery, Parsley, Carrots, Turnips, Red Beets, Home Grown and Hot House Tomatoes, Cucumbers, Grape Fruit, Limes, Lemons, Oranges, Cantalopes, Sweet Corn, etc., etc.

75c Brooms - - - - - - - - - - - - - - - 59c

OUR MEATS WILL PLEASE YOU
Pork Shoulders to Roast - - - - - - 10½c
Meaty Spare Ribs - - - - - - - - - - - - 7½c
Nice Lean Pork Chops - - - - - - - - 17c
Boiling Beef, Very Nice - - - - - - - - 8c
Meaty Pot Roasts - - - - - - - - - - - 12½c
Fresh Ground Beef, for Loaf - - - - 12½c
Smoked Picnic Hams - - - - - - - - - - 15c
Fancy Lean Bacon, 5 lbs. for - - - $1.00
Sliced Breakfast Bacon - - - - - - - - 35c
5 lb. Pail Pure Lard - - - - - - - - - - 60c
50 lb. Can Pure Lard - - - - - - - $5.75

Plenty of Spring Chickens
A Full Line of Cold Meats

WRIGHT'S
3 Busy Stores

Let Us Help You Get Ready for the "Fo

THE DEISEL CO.
Lima's Big Store

Why Swelter on the "4th"?
A Great Sale of
Palm Beach Suits

Men's Palm Beach Suits
Offered Saturday—the best Suit buy of the season — cool, comfortable Palm Beach in a fine selection of good styles. They are mostly small sizes but if you find a fit you will buy a bargain. **$10**

Finest Cool Cloth Suits
$15 $18 $22
Step into one and the hot days won't bother you—feel good, look good. Made of fine cloth—tailored to hold their shape. Choose from a big collection

Boys' Palm Beach Suits $8.50
Sport models, boys! Smart styles, just like the men's — Kinker style, brown and grey—Cool fabrics—Sizes 8 to 18. Special.

MEN'S BATHING SUITS
One or two-piece styles—fast dyes, big variety. Others $3.00 and $4.00 ..... $1.25

MEN'S UNION SUITS
Fine nainsook, athletic style, sizes 34 to 46. Regularly $1.00 the suit, 2 for $1.50

BOYS' BATHING SUITS
One or two-piece style, fancy trim, fast colors. Others $2.00 ..... $1.00

BOYS' WASH PANTS
Knee pants of linen or khaki, some plain stripe. All sizes. Others $1.50 ..... $1.00

OUR SALE—Between 9 and 10 A. M.—Genuine Leather BOSTON BAGS—regularly $1.69 ..... $1.19
Men's Dept.—1st Floor

See Window Display

Our Great July
CLEARANCE
OF
Women's and Misses' High Grade
Suits, Coats, Capes, Wraps Dresses and Skirts
At ⅓ OFF ½ OFF
And Less Than Half Price

Women's and Misses'
Cloth Suits and Washable Dresses
Hundreds Greatly Reduced—In 5 Large Groups
$3.90 $4.90 $7.90 $10.90 $14.90
Dresses Selling Regularly $5.75 to $25.00

Cloth and Silk Coats, Capes and Wraps
4 Groups for Quick Clearance
$7.90 $9.90 $12.90 $16.90
Coats Selling Regularly $15 to $39.75

Women's and Misses' Cloth Suits
5 Groups for Quick Clearance
$9.90 $16.90 $19.90 $24.90 $39.90
Suits Selling Regularly $25 to $98.50

Tub Skirts, Cloth Skirts, Silk Skirts
3 Large Groups for Quick Clearance
$1.90 $3.90 $4.90

New Phoenix Hose For The Holiday

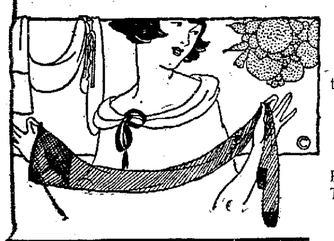

Phoenix Silk Hose
Lisle garter top, shown in black, grey, tan, beaver and white, the pair $1.25

Phoenix Silk Hose
A new number, silk with fine stitched side pleat. Black, grey and bobolink— The pair $1.50

Phoenix Silk Hose
Full fashioned, comes in black, steel grey, polo, bobolink, tan and white— The pair $2.00
1st Floor

Women's Thread Silk
Hose $1.00
Black, Brown, Grey and Crimson. Special the pair

Enjoy the Wil Wite
Swim Suit

$5.95
Tailored to fit, you will look your best in the water or out — The suit with 20 points of excellence. Choice of many charming styles and colors. Sizes 34 to 46.
2nd Floor

Novelty Sleeveless
Golf Jackets

$2.95 To $6.95
—Mohair, and Camel's Hair
—Mohair, and Fibre Mixture
—Pure Fibre
—Pure Worsted
—Pure Worsted and Fibre Mixed
Most complete selection of colors—smartest new styles—sizes to 44. The most popular sweater fashion in many a day
2nd Floor

Newly Arrived—Queen Quality
Egyptian Sandals
A very new creation. Made of light weight calf skin in the new shade of beige, an instep covering with neat lattice cut out effect, flexible welt sole, low heels with rubber top lift. **$7.45**

Queen Quality
White Slippers
White linen, one strap style. White leather flexible welt soles, low covered heels, regularly priced at $6.50. Special **$4.45**

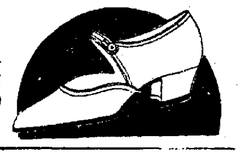

1st Floor

Hair Nets
The Famous Peggy Hair Nets, double mesh, cap shape, all shades excepting grey and white. Six nets in a box, the box
44c
1st Floor

Remnant Sale
Choice of Silks and Woolens
Half Price

Princess Slips
Fine quality batiste, some daintily trimmed with lace — very unusual value—
$1.25 TO $2.50

Princess Slips
Made of an extra fine grade of Satinette—Saturday specially priced, each. **$2.50**
1st Floor

Clearance Sale of Mi
Choose from a large group of charming hats for dress or sport wear — White and a most complete showing of colors—Choice— **$1.79**

Lovely
Dress Hats
Most all colors in the group. Offering a wonderful selection. Smart styles **$3.49**

Jaunty
Sport Hats
White and colors—Straws, Felt and braid combinations and all felt. Others $4.95 ..... **$3.95**

Millinery Section—2nd Floor

Specials

CURTAIN STRETCHER
Special 5x10 size, stationary pins made of nickle plated brass that cannot rust —$1.89 regular Special **$1.29**

LAWN MOWER
Gould's Supreme Ball Bearing, 16-inch cut. 4 steel knives, high wheel. Regularly $17.98. Special **$13.50**

LAWN HOSE
5 8-inch moulded U. S. Rubber Co. make, best quality, 50 feet, complete with sprayer, regular $7.00 value. Special **$5 98**

PICNIC PLATES
9-inch side, extra well made 18 for **10c**
Small Dessert Dishes. 18 for **5c**

ICE CREAM FREEZER
2-quart size, heavy galvanized tub. Gear that cannot slip **$1.59**
With ball and clamp to attach to table **$1.89**

Basement Store

The Pure Foo
Grocery S

Post Bran Two Boxes ... 23c
Post Toastie 2 Large Boxes 2

SUGAR Cane gr pound sold other

New Potatoes Five Pounds 19c
Oranges The Dozen 2

FRESH EGGS The Dozen 22c
Fan Pour

Phone Main 4961

THE DEIS
Lima's Big

NEWSPAPER ARCHIVE®

WAPAK WOMAN IS HEAD OF W. R. C.

Miss E. Jane Bailey Honored at Annual Encampment

Miss E. Jane Bailey of Wapakoneta was unanimously chosen president of the Woman's Relief Corps at the annual meeting held in connection with the annual encampment of the Ohio Grand Army of the Republic, Thursday, at Columbus.

Friends of G. M. Saltzgaber of Van Wert, present Ohio department commander, Thursday started a boom for his selection as national commander-in-chief of the Grand Army at the encampment to be held in Milwaukee in September.

Daniel S. Wilder of Columbus was elected commander of the Grand Army of the Republic in Ohio Thursday, winning over Edmond Burdsall of Batavia. L. H. Derby of Norwalk was chosen sen vice-commander; J. L. Romig, New Philadelphia, junior vice commander; Rev. H. B. Westervelt, Columbus, chaplain, Dr. D. H. Welling, Worthington, department medical director.

Additional officers elected by the Women's Relief Corps were:

Daisy Reynolds Columbus, senior vice president; Lulu B. Stone, Delaware, junior vice-president, Nettie B. Seifert, Wapakoneta, secretary; Mary F. Bell, Cambridge, chaplain; Brunella Miesse, Lancaster, counselor; Frances Van Horn, Lima; Ida Rese er, Columbus, Mary Hourihi, Akron, Lillian Chambers, Sidney and Amelia Prendergast, Cincinnati, members of the executive board

Warren has been selected as the place of holding the next annual encampment, following a business session.

Steady rainfall early in the afternoon may prevent holding of the annual parade. Veterans announce they will parade unless "it was raining hard."

CITY FEED STORE

If you buy feed we can save you money.

Bran, per cwt.	$1.75
Middling, cwt.	$200
Laymore; scratch	$2.40
Oats, per bu.	65c
Steel cut oak per cwt.	$3.75
Straw per bale	75c
Best Timothy hay	90c

Gardeners fertilizers of all kinds
Exclusive agents for vitality feeds..

118 West Spring St.

DAWN DONUTS
"THERE'S A DIFFERENCE"
DAWN DONUT CO of Lima
119 N. Elizabeth St.
Main 1841

Give the Family a Rest
Eat Sunday Dinner and Supper
at the
YMCA Cafeteria
Three Good Meals Every Day

All - Over Laces in colors at $1.00

TOMORROW

White Skirting
in stripe and plaid
$6.00 value for $4.00 yd.

DOLLAR DAY — *In The New Retail District*

Dollar Day AT BLUEM'S

DOLLAR DAY — *In The New Retail District*

There will be Wonderful Bargains found here Friday and Saturday for the Thrifty Folks of Lima and Community. By offering these extraordinary values we aim to show our appreciation of the patronage of our customers. We believe these values to be without an equal—Shop Early.

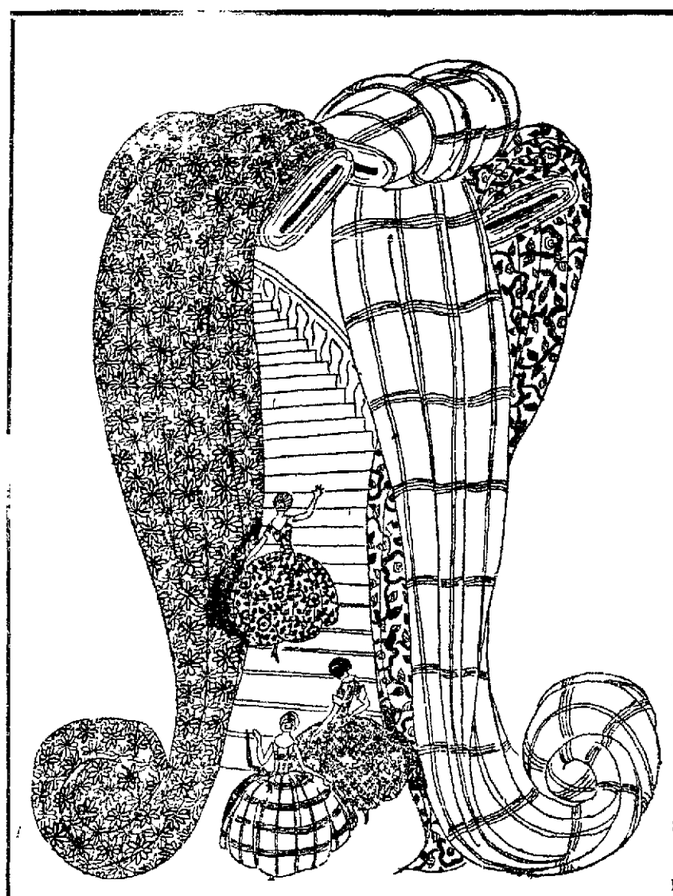

Silks Voiles Crepes Ratines and Tissue Ginghams

Sport Silk for skirts and bloomers	$1.00 OFF ON YARD
Challies in small and large designs	$1.00
$1.19, $1.68, $1.75, $1.98 French Ratine, 14 colors, yd.	$1.00
75c Plain and Check Ratine, 2 yards for	$1.00
50c Fast color Batistes, 40 inches wide — in small neat styles, for hot weather wear, 4 yards for	$1.00
50c and 63c Dress Voiles— 38 inches wide, 3 yds. for	$1.00
50c and 65c Woven Tissue Gingham, 3 yards for	$1.00
$1.25 Ratine Check Crepes, 36 inches wide, all new colors, yd.	$1.00
75c and 85c Imported Woven Stripe and Figured Voiles, 36 inches wide, 2 yards for	$1.00
Striped Wash Silk for summer dresses or men's shirts— $1.39 value for	$1.00
Black Taffeta— $1.49 value, yd.	$1.00

Many Miscellaneous Items Go For $1 and Less—

Bar Harbor Chair Cushions 19 inch, special	85c
21 inch Special	$1.00
Plain Marquisette Curtains 2¼ yards long, pair	$1.00
Ruffled Marquisette Curtains, 2¼ yards long with small dots— pair	$1.79
Ladies' Athletic Union Suits— odd sizes, white and pink	89c
Gauze Vests, regular 25c value—3 for	$1.00
Cotton Union Suits, tight knee, shell knee, bodice and regular top —all sizes—2 for	$1.00
White Kid Gloves—most all sizes—regular $3.00 and $3.50 quality	$1.00
Black and White Silk Gloves, 2 clasp, all sizes	$1.00
Silk and Lisle Sport Hose—black, silver, tan coating, regular $1.25— Special	98c
Silk Fibre Hose, colored wax, heavy quality, black, white, cocoa, beige, grey, brown—regular $2.00— Saturday only	$1.49
Rolette Hose, all colors, very special, formerly $3.50 quality	$1.00
Smoking Stands,— $1.00 values Saturday	59c
Levy Imported Hygienique Soap, Special, 3 cakes	50c
Clearance of Stamped Goods and Finished models, such as children's dresses, rompers, baby dresses, aprons, pillow tops, laundry bags, reduced to half price and less—Real values — some slightly soiled—1 lot at 19c—1 lot at 35c—1 lot at 69c— 1 lot at	98c
Dresser Scarfs, lace edge—regular 59c quality—Special, 3 for	$1.00
Leather Purses—in grey, brown and black—Special	98c
Picture Frames—5x7-6x8 inch, bronze and grey finish—glass included, special value at	98c
Specials in beads, all colors and combinations—just the thing to brighten the old costume—$1.00 quality 59c—$2.98 quality	$1.00
Men's light weight cotton hose, very fine quality, 3 pair	75c
Ivoritex Mirrors and Brushes — heavy quality—Regular $2.50 quality	$1.49
Ivoritex Toilet articles, perfume bottles, combs, manicure sets, powder boxes, hair receivers, etc. each	$1.00
Very fine quality lawn stationery in blue, pink and white— very special, box	25c
Elaya Vanishing and Cold Cream, regular 60c—Saturday	39c

Towels

35c Heavy double thread Bath Towels—4 for	$1.00
42c Double thread Bath Towels, 22x43, 3 for	$1.00
58c All Linen Huck Towels, white or with blue end— 2 for	$1.00
35c Colored end double Huck Towels, 4 for	$1.00
15c Office Huck Towels 10 for	$1.00
54x54 Hemstitched Breakfast Cloth	$1.00
29c All Linen Bleached Toweling, 4 yards	$1.00
12½c Wash Cloths— 10 for	$1.00
20c Wash Cloths— 6 for	$1.00

Bathing Suit Time Is Here

For Women and Misses

Featuring for Women and Misses the popular Annette Kellerman Bathing Suits in many different styles and color combinations—pure all wool worsted quality—a suit for service and beauty—if you are going on your vacation be sure and have an Annette Kellerman Bathing Suit with you and enjoy the trip—priced at

$5 to $15

(3rd Floor)

For the Kiddies

For the kiddies, too, we have a complete line of Bathing Suits for them to enjoy the vacation or outing with you—clever wool jersey suits, in all colors. The kiddies will surely be happy when they wear one of Bluem's Suits—they are very modestly priced at

$1.50 to $3

(4th Floor)

For Men

For the men we feature the famous AMHO brand two-piece garment—very clever Suits that men will like to wear—the shirts are all white and the trunks blue—they come with white belt. In all sizes.

(1st Floor)

$6.75

F2933

SILK HOSE

Silk Hose, lisle top toe and heel—Deer, Nude, Grey, Neutral, Almond, Sand, Black, White, Navy, Harvest, Cleopatra Green. Regular $2.00 quality Special Saturday only. **$1.79**

Bright Red and Bright Green Silk Hose—extra fine quality — The latest shades, very special **$2.50**

RUGS

9x12 Axminster Rugs— Very special	$39.95
27x50 Axminster Rugs— Special	$2.90
36x63 Axminsters— Special	$4.90

Bargains In Vesting and Collaring Very Special

Lingerie and Glove Silk Underwear

Splendid Quality

SILK COMBINATIONS

Lovely Combinations of Crepe and Radium Sheer fabrics—beautifully trimmed and priced **$4.50 Up**

Step-In Sets

The newest ideas in Step In Sets — fashioned of fine sheer quality radium and neatly trimmed, they are being offered at **$3.98 Up**

Radium Bloomers

Beautiful quality Bloomers of radium well tailored and very modestly priced at **$5.98**

Glove Silk Vests, regular $3.00 —reduced to	$2.00
Glove Silk Vests— Regular $5, reduced to	$3.95
Glove Silk Combinations, regular $8.00, reduced to	$5.95
Glove Silk Combinations, regular $6.00, reduced to	$4.49

Glove Silk Combinations, regular $5.50, reduced to **$3.95** (Slightly Soiled)

Glove Silk Combinations, regular $5.00 values, reduced to **$3.95** (Slightly Soiled)

BLOUSES — SWEATERS — BLOOMERS — STEP-INS

One lot of Blouses formerly $8.50 to $12.50 for	$1.00
Dimity Waists— $2.98 values, for	$1.00
One lot of Sweaters in Tan, Green, Orchid, Red, and Black, $3.98 values for	$1.00
Flesh and White Batiste Bloomers	$1.00
Step-Ins— all shades	$1.00
Combinations, white and flesh— Sizes 36 to 40	$1.00
Gowns—Pink Batiste for	$1.00

3rd Floor

NEWSPAPER ARCHIVE®

PRIEST NOT TORTURED IN JAIL, HE DECLARES

MOSCOW—The most Rev. Dr. Tikhon, released from prison to await trial by the civil authorities for counter revolutionary activities, denies reports that he was tortured while in jail, asserting that on the other hand he was well treated.

The former patriarch of All Russia says he cannot recognize the action of the Living Church in unfrocking him.

M. Krassnitsky, head of the Living Church council, is quoted by the official press as saying that if Dr. Tikhon is willing to repent of his alleged counter revolutionary activities before the council and the government, it will be possible to reach an agreement permitting the former patriarch again to take part officially in religious work.

COUNTY COMMISSIONERS TO REPAIR TWO OLD BRIDGES

Agreement on the repair of two bridges spanning the Auglaize river near Ft. Amanda, as reached by commissioners of Allen and Auglaize-cos at a conference held Thursday on the site of old Ft. Amanda.

Both are in bad condition. Auglaize-co will undertake the work and both counties will stage the proportionate expense. The road for a mile back of the bridges on the Allen-co side is to be graded and covered with stone, to insure easier travel in bad weather.

ILLNESS IS FATAL TO JOHN PETERS, AGED 6

John Peters, six-year-old son of Mr. and Mrs. Walter Peters, of 1307 W. High-st, died Friday 5 a. m. at the home of his parents, after an illness of five weeks. Besides the parents, a brother, Frederick and a sister, Angeline, survive.

Funeral services will be held Monday, the time not announced. Burial in Woodlawn.

THEY NEVER HANG 'EM

COPENHAGEN — There hasn't been an execution in Denmark in 30 years. So the punishment commission is considering a proposal for abolition of capital punishment.

ORDER OF DE MOLAY HOLDS CEREMONIAL; 50 INITIATED

A class of 50 boys were initiated into the Order of DeMolay at Masonic Temple last night in the initial ceremonies held by the organization since its founding here during March, when 100 boys became members.

Degree work was under direction of E. E. Everett, C. R. Malzen and W. H. Stolzenbach, and was conferred by a team under leadership of Clarence Dole, master counselor, Leslie Churchill, senior counselor and Berand Bye, junior counselor.

Expansion of the DeMolay order to a membership of 500 boys in the first year is predicted by Masonic leaders, who are highly enthused over progress so far attained.

Don't let your implements, tools and farm machinery rust out. Hoosier Tractor-Wagon Paint will protect the. Hoosier Paint Store, No. 115 No. Elizabeth Street.

Valuable Coupons in BERDAN COFFEES
Six Brands:
CHEF
OLD TAVERN
EMPIRE
RED, WHITE & BLUE
SPRING HILL
GREEN LABEL

SAFETY OF PRINCIPAL
LIBERAL INTEREST
Investigate
Then Invest
THE FRANKLIN FINANCE CO.
129½ W. HIGH ST.

Home Capital and a Home Institution
Tax Free and Safe
8%
Capital $1,000,000
The Colonial Finance Co.
321 N. Main St.

N. Y. PHYSICIAN INDORSES IT

Doctor Recommens Plant Juice After Test Made in His Own Family

"WILL BENEFIT ANYBODY"

"I want another bottle of your Plant Juice," said a man of professional appearance as he greeted The Plant Juice Man in a drug store at Newark, N. J. a few days ago.

"You are a physician?" asked The Plant Juice Man.

"Yet, I am a doctor," the caller answered.

"Is this Plant Juice for a patient?" The Plant Juice Man continued.

"No. It is for my wife and is her second bottle," responded the physician who proved to be Dr. Otto Fuchs, of 508 West 133rd street, New York City.

"Have you found Plant Juice satisfactory?" Dr. Fuchs was then asked and he instantly answered, "So satisfactory that I am willing to recommend it to others."

Dr. Fuchs then gave the following statement about Plant Juice which should convince even the most skeptical that this herbal medicine has unusual merit.

"Plant Juice was brought to my attention by a professional friend," Dr. Fuchs stated. "When I learned that Plant Juice contained a combination of nature products for the common ailments of the digestive system and that it did not contain any harmful element, I believed that it would be an ideal remedy and I decided to test it in my own home.

"My wife was suffering from acute indigestion. This brought on sour, acid stomach with the formation of gas and considerable pain. The disturbed stomach affected her liver and bowels and resulted in biliousness and constipation. In short, her digestive system had laid down on the job.

"Plant Juice began at once to sweeten the stomach and aid digestion so that in a few days my wife was feeling normal again. The nature products began their work of eliminating the food waste; gently stimulated the organs to proper activity and toned up her system just as was required. Plant Juice gave great relief almost at once and then began to assist nature in a general upbuilding and strengthening.

"Just as you state, the nature products contained in Plant Juice will cleanse, purify and invigorate the digestive system, the stomach, liver, kidneys and intestines and a clean digestive tract is the greatest factor for good health. I believe almost any patient would be benefitted by Plant Juice and, while effective, it is mild and safe. I do not hesitate to reccommend it to anybody who needs improved digestion."

The Plant Juice Man is at Hunter's drug store, 49 Public Square, Lima, where he is daily meeting the local public and introducing and explaining the merits of this remedy. Free samples given.

Plant Juice is also sold in Lima at Hunter's drug store at Main and Wayne streets and at the Argonne drug store, opposite Post Office.—Adv.

EASY TO THIN TO THE RIGHT CONSISTENCY

Thrift Paint is made from the highest possible grades of raw materials procurable, combined with pure linseed oil and the necessary dryers, and when thinned or reduced with pure linseed oil, as described in our directions will give long-wearing, satisfying results.

The Ottawa Paint Co.
124 W. High St.

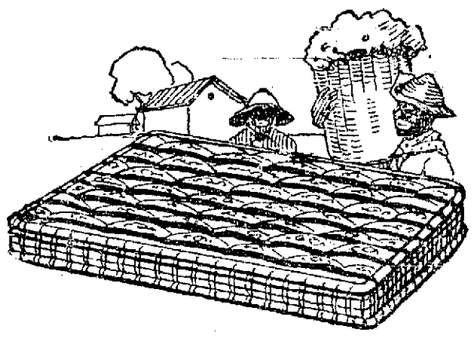

Mattresses — $9.50, $11.50, $14.75

RUGS

Axminster Rugs 9x12	$44.75
Axminster Rugs 9x12	$47.50
Axminster Rugs 9x12	$59.50
Axminster Rugs 7x6	$38.75
Brussels Rugs 9x12	$27.50-$32.50
Ingrain Rugs 9x12	$14.75

We Trade In
The Lisk Grady Co.
300 SOUTH MAIN ST.
Convenient Credit Terms
We Trade In

As The Thermometer Goes UP
Our PRICES Go DOWN!

And they go down on cool, summery things you need for the hot days. Additional reductions for our great

DOUBLE SALE

FINAL CLEARANCE — FOURTH OF JULY

Double Values because of the combination of our Final Clearance and our Holiday Sale. Are you short this week? — it makes no difference — *your credit is good!*

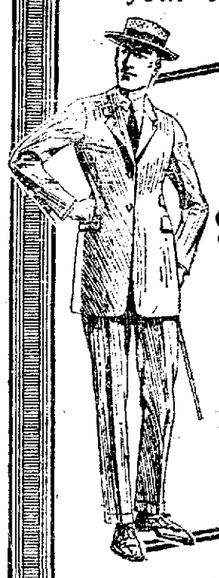

MEN'S SUITS
Were $30 to $45
NOW
$22.50 to $34.95

SPECIAL REDUCTIONS
Men's Palm Beach and Cool Cloth Suits — Trousers — Straw Hats — Boys' Summer Suits.

33 1/3 % OFF
On Everything In Our Ladies' Department
This Includes
Summer Dresses — Silk Dresses
Summer Wraps — Sport Clothes
Skirts — Waists — Etc.

Spend your money for a good time over the "Fourth" — get your Holiday Clothes HERE — on

CREDIT

NO MONEY DOWN
Special Offer To Old Customers

The Union Store
GENEROUS CREDIT TERMS
Open Evenings 216 South Main Street Open Evenings

HIGH STREET MARKET HOUSE
132 W. HIGH STREET — "THE HOUSE OF FOODS" — OPP. POST OFFICE
FLOOR PHONE MAIN 1782 — OFFICE PHONE MAIN 5798
SPECIAL SERVICE — Saturday Specials — PEERLESS QUALITY

High Street Market Bakery
Maple Nut Cakes 15c Each
White Mountain Cakes 15c Each
Cinnamon Rolls 15c Dozen
Full Line of Pastry

Home Dairy Delicatessen
Cottage Cheese
Potato Chips
Baked Beans
Pies and Cakes
JUST GOOD THINGS TO EAT

Sanitary Poultry Shoppe
Plenty of Spring and Yearlings Hens
Our aim is to please our Trade—Let us know your wants and we will give you service and quality.

A HEALTH BUILDING FOOD
Medical doctors will tell you that the amount of body and brain building nourishment in sea foods is far superior to that found in most meats. If you want to be sure of the quality of the sea food on your table buy here.
BONELESS HERRING—
Strictly fresh — dressed and ready for the pan—
Per Lb. 20c
HANNAN'S Fish Market

Rubinelli
Home Grown Tomatoes, Beans, Peas and Large Variety of Other Vegetables Peaches, Plums, Cherries, Apricots, Raspberries, Canteloupe, New Apples, Etc.

Kinsey & Williams
We Deliver — Phone Main 2615
Our Meat is All Displayed Under Glass With Proper Refrigeration and Absolutely Sanitary

Beef Boil, per lb.	8c and 10c
Chuck Steak, 18c lb; 2 lbs. for	35c
Whole Livers, each	10c
Spare Ribs, per lb.	8c
Back Bone, per lb.	8c
Lean Pork Chops, per lb.	18c
Fresh Cala Hams, nice roasting, per lb.	12½c
Pork Loins, lb.	18c
That Good Bacon, 5 lbs.	98c
Very Special—Pure Lard, 5 lb. pail	58c
Hamburger, 5 lbs.	50c

We Have Beef and Pork Tenderloin at All Times. Good Line of Lunch Meats.

DAIRY PRDUCTS
Longhorn Cream Creese 27c Lb.
Sweet Butter, Cheese, Milk, Eggs, etc.

FOR THE BEST Malted Milk in Town
GO TO NEWKIRK'S
HIGH STREET MARKET
—Also—
127 W. MARKET

JAMES DeVITA
Plenty of HOME GROWN VEGETABLES LARGE VARIETY OF FRUITS

THE STAR COFFEE CO.
Old Homestead Coffee 38c Lb.
3 Lbs.—$1.05
Black Pepper, Bulk, 30c Lb.
Spice, 9c Box, 3 for 25c

Antoinette Bonanno's Grocery

Shredded Wheat, pkg.	10c
Large Prunes, 2 lbs.	25c
Dried Apricots, per lb.	25c
Dried Peaches, per lb.	22c
Corn Flakes, 3 pkgs.	25c

NEWSPAPER ARCHIVE® NEWSPAPER ARCHIVE®

...Y CHIEFS SPLIT ON POLICY

...ght Between Two Factions is on at Westerville

...FORCEMENT IS THE ISSUE

...ecutive Committee of League to Decide Question

WESTERVILLE, Ohio — (Associated Press) — Decision as to the attitude the Anti-Saloon League of America shall take in regard to prohibition platform declarations of the two major political parties in the 1924 campaign was one of a number of subjects under discussion by the executive committee of the organization here today.

State superintendents of the league from 44 states, at the concluding session of a three day conference yesterday debated the question but left decision to the executive committee.

Possibility of a fight on the subject was apparent today as the committee went into session. Two factions are said to have developed, one led by Dr. P. A. Baker and Wayne B. Wheeler, who believe, inasmuch as the wets have forced the issue of enforcement, political conventions should be requested to include an enforcement plank in their platform.

GOVERNMENT DUTY

The other faction headed by Dr. Ernest H. Cherrington and Dr. Howard H. Russell argue that it is the duty of the government to enforce laws and therefore no issue is involved; further, they stated, it would be a departure from the league's program of 30 years, which has been to let platforms alone and quiz candidates. This faction also set forth that should one party adopt an enforcement plank and the other should not, it might prove embarrassing to the league.

Other work of the committee, leaders said, would include final approval of plans for the 1924 campaign which calls for the collection and expenditure of $2,500,000.

ICE CREAM SOCIAL, CORNER MURPHY AND McDONEL, FRIDAY EVENING, JUNE 29. N. BROADWAY CHAPEL.

MRS. LANE OBSEQUIES

Funeral services for Mrs. Julia Lane, who died Wednesday at her home, 117 W. McKibben-st, will be held Saturday at 8:30 a. m. at St. Rose Catholic church. Burial in Gethsemani.

MARRIAGE LICENSES

William Owen Hatcher, 22, body maker, 415 Franklin-av, and Ethelyn Marie Radabaugh, 19, finisher, 809 Greenlawn-av.

Norman Everett Clauson, 20, electrician, Delphos, and Ann Marie Merdith, 18, clerk, Gomer.

Only $68.50
Round Trip
Lima
to
Yellowstone Park
Northern Pacific
Write
W. C. Hartnett
General Agent
1001 Neave Bldg.
Cincinnati, Ohio
105

NR
TO-NIGHT
Tomorrow Alright
KEEPING WELL — An NR Tablet (a vegetable aperient) taken at night will help keep you well, by toning and strengthening your digestion and elimination.
Used for over 30 years
Get a 25¢ Box
NR Jrs
Chips off the Old Block
NR JUNIORS — Little NRs
One-third the regular dose. Made of the same ingredients, then candy coated. For children and adults.
HUNTERS THREE STORES

GRANT'S
HOLIDAY SALE
SPECIAL OFFERINGS In All Departments
Celebrate with us!
W. T. GRANT CO.

Ever Needful!
Lantern
Mazda bulb, reflector, with battery. Complete
$1.00

Suit Cases and Traveling Bags
Leatherette Fabric straight grain finish. Corners reinforced with genuine Leather. Two catches and lock.
$1.00

You may have extras around the house at this price!
A Waterproof Umbrella
$1.00
Very Special

Here's greater value in cotton hose. Look for the label.
WEARITE
The hose which gives the most wear. Made of fine combed yarns. Nearly one million pairs sold last year in Grant Stores.
Men's, Women's, Children's
25c

Women's Fine Lisle Hose
39c Pr.
Colors—Black, White, Cordovan. All sizes. Seam back.
Ask for No. 666

Some men prefer the cotton texture next to skin!
MEN'S HEATHER COTTON BATHING SUIT
$1.00
Brown and green mixtures. Sizes 36 to 44

Men's Cotton Handkerchiefs
Large size. Good quality. Saturday price
6 for
25c

A Big Man's Shirt
Khaki Shirts
Double stitched seams; two pockets. A small price for a big shirt.
$1.00
Ask for "Yours Truly"

Tennis Shoes
Men's, Women's and children's Black, White or Brown. All sizes.
$1.00 Pr.

Grant Glory
Double Mesh
Hair Nets
Cap shape. All shades. Special price Saturday only
3 for
25c

Children's
Rompers and Creepers
Made of good quality chambray. Fancy embroidered. Sizes 2-4-6.
75c

Women's
Willa Loom
Petticoats
Shadow proof. Full sizes.
$1.00

Ladies' Bags!
Paisley Design
Some are of Black Satin, Stripe Poplin, Satin and other gay cloths. Lined
Special price
50c

You do not crack nor break it!
ALUMINUM PITCHER
2¾ Quarts
89c
Highly polished, panel sides, heavy gauge. First quality.

These are lovely— the cutest suits for little folk!
BATHING SUITS
Worsted Faced
Sizes 24, 26, 28
Blue, Brown, Buff, trimmed with contrasting colors $1.00
Keep them well protected from cold

For the Old Swimmin' 'ole!
BOYS' COTTON BATHING SUIT WITH A SKIRT
75c
Navy blue only. Sizes 24 to 34. The bathing season is here!

For the cottage or camp!
IMPORTED SCOTCH RUG
50c 27x60-in Assorted Patterns 50c

Lay in your summer supply now.
Bath Towels
ea. 50c
Extra large, double thread, fancy striped borders. Actual 65c value.

Delectable and yet healthful!
ORANGE SLICES
20c. lb.
Fine, fruity flavor, pure sugar.

Just the thing for your porches!
Japanese Grass Rugs
Assorted patterns and borders. Edges tape bound.
Sizes
18 in. x 36 in.....29c
27 in. x 54 in.....59c
36 in. x 72 in.....$1.00
So cool for summer floor coverings

202 N. Main GRANT'S 113 E. High

Phone Main 5108
MEYERS MARKET
Free Delivery
319 NORTH ELIZABETH STREET

SUGAR, 10 LBS.	98c	FRESH SPARERIBS, LB.	8c
SUGAR, 25 LBS.	$2.55	FRESH PORK CHOPS, LB.	22c
DRESSED CHICKENS		SAUSAGE, LB.	20c
FLOUR, SACK	90c	PORK ROAST, LB.	20c
LARABEE'S FLOUR	$1.00	BEEF ROAST, LB.	18c and 20c
POTATOES, 6 LBS.	25c	BEEFSTEAK, LB.	30c
BEANS, 3 LBS.	30c	BOILING BEEF, LB.	15c
LIMA BEANS, 2 LBS.	25c	HAMBERGER, LB.	15c
BAKED BEANS, CAN	10c	BACON LB.	15c
COFFEE, STEEL CUT	20c	CALA HAMS, LB.	15c
KARO SYRUP, GALLON	50c	LARD, 5 LB. PAIL	63c
SUGAR SYRUP, GALLON	75c	PEAS, 2 CANS	25c
FRESH EGGS, DOZ.	23c	MACARONI AND SPAGHETTI 2 FOR	15c
CORN, CAN	10c	APPLE BUTTER, GAL. CAN	75c
TOMATOES, 2 CANS	25c	JAR RINGS, 3 DOZ.	25c

KIRBY'S CUT RATE SHOE EVENT!
ANNUAL Challenge SALES

Children's Barefoot Sandals
All Sizes — Special
69c

Men's Oxfords — AND — High Shoes
Made in Black, Tan and Brown Kid and Calfskin, Medium Box Toe, French and straight last. 15 different styles to choose from. All sizes. Former prices up to $6.00—Special
$3.49

Canvas Slippers
Misses' and Children's White Canvas Slippers and Oxfords, in sizes to 2. Special—
$1.19

Slippers
Misses' and Children's Oxfords and Strap Slippers in sizes up to 2 — Special—
$1.29

Ladies' White Kid and Canvas Oxfords and Pumps
In broken lots. Special.
79c

WOMEN'S HIGH GRADE Dress Oxfords and Pumps
Black and Brown Kid and Calfskin, low military and Spanish heels — also new King Tut Sandals, in red, green and white kind. Special $3.69 —Values to $7.00.
$3.69

Ladies' Sport Oxfords
Ladies' Sport Oxfords and Strap Pumps. Special. Former prices up to $6.50.
$2.89

Scout Shoes
Men's All Leather Scout Shoes, solid leather, in all sizes. Special—
$1.69

Ladies' White Canvas Oxfords, Pumps and Strap Slippers
Military, low and Louis heels, all sizes. Special —
$1.69

Scout Shoes
Boys', Youths' and Gents' Scout Shoes, solid leather soles, in all sizes. Special—
$1.49

LADIES' STRAP Slippers
Ladies' strap slippers, rubber heels attached, all sizes.
$1.19

KIRBY'S
48 Public Square
WE LEAD—OTHERS FOLLOW

Gym Shoes
Boys' and gents' gym shoes, some laced to toe, suction sole — all sizes to 6—
$1.29

Work Shoes $2.45 up	Athletic Underwear 98c	Reclaimed Khaki Pants, 95c	Work Socks 8 pairs $1.00
Lunch Kits with Vacuum Bottles, $2.19	U. S. Army Blankets, $2.95	Blue Overalls $1.47 and up	U. S. Army Munson Last Shoes, $4.85
Marine Paint Guaranteed 1st Quality, $2.25 gal.	Pup Tents — Just thing for boys to play in – $1.95	Just received 50 Reclaimed Rain Coats – $1.50 each	Bathing Suits 2-Piece with Belt $2.95 and up

We carry a complete line of Automobile and Wall Tents; also Stoves, Blankets, Cots, Lanterns, Camp Stools and other campers' needs.

Blue Work Shirts 49c

U. S. ARMY STORE
148 North Main Street
OPEN EVENINGS UNTIL 8

Raincoats $5.00 and up

NEWS

FARMERS SEEK TO HAVE WHEAT YIELD CERTIFIED

Three farmers in Putnam-co are endeavoring to have their wheat yield certified as seed wheat, with a guarantee.

Inspector Bradley, representing the Seed Improvement association, inspected the fields Thursday. His report will be made later.

The crop of wheat on the Howard DeVore farm, Blanchard-tp near Gilboa, consisting of eight acres; the 28-acre tract of Louis Hidenour, Continental, in Perry-tp, and the 50-acre tract of Clarence Steiner, Pandora, in Riley-tp, were under inspection. These farmers are seeking to obtain certified seed wheat.

Another inspection will be made after harvest. The seed wheat was of the best to be had that was planted and the three farmers are hoping, County Agent Hencerath says, to win the coveted honor.

TRUST FUND CREATED FOR CHILDREN IN TESTAMENT

A value of $4,400 was placed upon the estate of Mrs. Elizabeth Fickle, of Continental, who died April 22, at her home in Continental. Her son, Charles E. Fickle, of Continental, has been appointed executor.

All of the property goes to Fickle, but a trust is to be created from that amount of $850 each for five children of John Fickle, deceased. They are Arthur E., Ruth, Kenneth and Gerald Fickle, all of Continental, and Mrs. Audrey Fickle Troyer, of Dayton.

FORMER GROVE BOY IS MARRIED AT CLEVELAND

COLUMBUS GROVE — Announcement has been made of the marriage of Dr. Clemont J. Friedman, son of Mr. and Mrs. A. Friedman, former residents here and Miss Charlotte Kahn, daughter of Mr. and Mrs. Leopold C. Stifel, which took place at high noon of June 18 at the Excelsior club, Euclid-ave, Cleveland. Dr. and Mrs. Friedman are now on a motor trip in the east.

They will receive their friends, after July 15, at the Chesterfield apartments, Suite No. 8, No. 1037 E. 123th street, Cleveland. Dr. Friedman is a practicing physician in Cleveland.

MRS. BERT HOLMES NEW HEAD OF CIVIC LEAGUE

COLUMBUS GROVE — Mrs. H. H. Sinks, president for the past two years and since organization of the Civic League here has retired, and will be succeeded the coming year by Mrs. Bert Holmes.

Mrs. Sarah Seitz was elected vice president; Mrs. Lee Kohli recretary, and Mrs. B. P. Seitz treasurer. Mrs. A. M. Heildebaugh will represent the Presbyterian church on the executive board; Mrs. Mae McIlderry the United Brethren; Mrs. James Hammond, the Christian church; Mrs. Amos Best, St. Anthony's Catholic church and Mrs. Walter Corns, the Methodist church.

HOME FROM CEDAR POINT

Superintendent George J. Keimath, of the Putnam-co schools; Superintendent Edward Summers, of the Ottawa schools, and Miss Ruth Frey, normal school teacher, have returned from Cedar Point, where they attended session of the Ohio State Teachers' association.

Be ...
The ...
BAN...
Wonderful savings ... class, seasonable Sh... a few items — Ever...
Emerson's Famo... savings of $2 to $3 ...
Ladies' King Tut ... white ivory washa... ored inlays—the se... creations, only $4.9...
These offerings are exactly as listed — we want to make this the banner day of the big bankrupt sale.
Ladies' White Os... fect goods — all at $...
Women's Fancy ... wear — regular $4.0...
Hurrah for the K... and green — sizes u...
Bright shining ne... skins and we promis... hand for Saturday'...
The Co...
142 Sou...

NewspaperARCHIVE®

OF PUTNAM-CO

VAUGHNSVILLE BRIEFS

Mrs. A. F. Schmueckle, of Delphos, district deputy, Pythian Sisters, will be at the Vaughnsville lodge rooms Tuesday night, July 3, to inspect the work.

Mrs. Nellie Turner is engaged as principal of the Centralized High school, known as the Ridge, in Van Wert-co. She has been teaching in Vaughnsville.

Monthly meeting of the Methodist congregation was held at the home of Mr. and Mrs. Orval Benroth.

Superintendent C. V. Snyder has returned from Cedar Point, where he attended sessions of the Ohio State Teachers' association.

Sunday school classes of the Methodist church taught by Mrs. C. C. Snyder, Mrs. D. L. Slusser and Mrs. S. H. Sneary held a picnic Tuesday in Lima City park. Mothers accompanied the little folks.

William Slusser and family and Raymond Smith are at the state dam for a fishing and outing trip. They will remain ten days.

ROADS GRANTED

County commissioners Friday granted two new roads, petitioned for in Monroe-tp. There was no objection to either project. Both roads are a mile in length. One was petitioned for by J. H. Wollam and the other by W. S. Troyer.

PUTNAM-CO NEEDS MORE SILOS, FARM AGENT SAYS

Putnam-co farmers are leaders in many things, but in the number of silos in the county they are far behind other counties, according to a survey just completed by J. W. Henceroth, county agricultural agent.

"We have some good bulletins that tell about the use of the silo cost, kind to build, and such details, which may be had for the asking," Henceroth said.

"The use of the silo is far beyond the experimental stage. The most prosperous communities are where silos are most numerous. This is true in Putnam-co as elsewhere.

"Soy beans are coming in rapidly in Putnam-co. Soybeans and corn in the silo make an ideal feed. They save the price of cottonseed and oil meal."

MANY FEATURES PLANNED FOR PAGEANT AND PICNIC

Seventy-five floats in parade, pony races, baseball games, horseshoe pitching, nail driving contests, clowns and bands are a few of the things which will compose the All-Putnam-co Pageant and picnic, to be held at the fair grounds at Ottawa, August 23.

County Agricultural Agent Henceroth says that the event promises to excel the great interest manifested in the All-Putnam-co banquet, held recently.

AGENT RETURNS

County Agricultural Agent Henceroth returned Friday from Wooster, where he attended the state conference of farm agents.

SOL RETURNS; GIVEN WELCOME

Joy surges in the soul of the weather mascot as he contemplates the forecast for this day, which provides for fair weather tonight and Saturday, with rising temperatures.

Only a few days ago most everyone was praying for relief from excessive heat, as the mercury danced around from 94 to 99. It came alright, but altogether too emphatically as it descended to less than 50. The sky o'er cast with clouds, rain threatening and the air chill, particularly at night, chased summer weight wear into retirement and winter wraps came bounding on to the scene.

Return of Old Sol Friday morning was indeed grateful. The orb of day was never more welcome than when his rays took the chill out of the air, warming the cockles of the heart of the populace.

Thursday's rain brought the necessity of postponement of sundry picnics arranged for that day, but the moisture was worth a lot to growing things and the weatherman is already forgiven. In his best bib and tucker, the weather mascot was out bright and early in the morning, to welcome Sol upon his return from temporary banishment by Jupiter Pluvius.

The joy of living has again been enhanced.

LONG ILLNESS RESULTS IN DEATH OF T. RISON

Thomas Rison, 55, of 920 Holmes-av, died early Friday at the City hospital, after an illness of several years. He was born at St. Marys, October 2, 1867.

Surviving are the widow; two daughters, Mrs. Iona Crumrine and Lucille Rison, at home; three sons, Leo and John Rison, at home and Earl Rison, of St. Johns-av. Three brothers and five grandchildren also survive.

Funeral services will be held Saturday at 3 p. m. at the residence in charge of Rev. George, of the Second-st. M. E. church. Burial in Fletcher cemetery.

BIRTH ANNOUNCED.

Mr. and Mrs. Harold O. Plane, of Van Wert, announce the birth of a son, Harold, Jr. Mrs. Plane was formerly Miss Donna Bowden of this city.

Golden Gate Rebekah Lodge will meet at Sister Reynolds, at 206 W. Elm-st, 1 o'clock, Saturday to attend the funeral of sister May King. All Rebekahs invited.

Bertha Fillabaum, N. G.

Serve with Desserts

Use Carnation Milk just as you would use cream for puddings, desserts and coffee. You will find it more economical than cream and equally delicious. Just cows' milk, evaporated to the thickness of cream and sterilized in hermetically sealed containers, it is absolutely pure. Buy it from your grocer and write today for the Carnation Cook Book which we will send you free.

CARNATION MILK PRODUCT CO. 2107 Consumers Building, Chicago

Carnation Milk

"From Contented Cows"

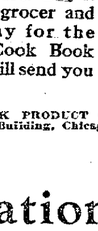

The label is red and white

Milk Sherbet—2 cups Carnation Milk, 2 cups cold water, 3 cups sugar, strained juice of 5 lemons, beaten whites of 3 eggs. Mix the Carnation Milk and water, and put on to boil. While boiling stir in the sugar, and let boil for a few minutes longer; remove from fire to cool. When cold begin to freeze, and when half frozen stir in the lemon juice and the whites of eggs. Continue to freeze until it is of the consistency of ice cream.

There are many other recipes as good as this in the Carnation Cook Book. Send for it.

18 PERSONS DRIFT ACROSS OCEAN

Survivors of Shipwreck Land in South Mauritis

TELL STORY OF TORTURE

Ten Still Missing as Result of Disaster

LONDON —(United Press—Having drifted two thousand miles across the Indian Ocean, suffering intensely under blazing suns and torrential storms, eighteen survivors of the Hain Steamship Company's steamer Treversa, which stranded June 4, have arrived at the Souillac, South Mauritis, according to cables received by the company here today.

Arrival of another boat load at Rodriguez Island, with the vessel's captain and 13 others in a desperate condition, was reported Monday.

The news today means that of the entire crew of the Trevassa, with exception of two natives who died of privation during the long torture in mid-seas, only ten are missing. All the rest have been saved after adventures unprecedented in the annals of the sea.

The crew of the captain's lifeboat had a ration of two teaspoonfuls of milk and one biscuit every 24 hours.

MOTOMETER STOLEN

E. McKinney, 676 N. Jackson-st, reported to police Firady that a motometer and cap had been stolen from his automobile while it was parked at McCullough park Thursday night.

PHYSICIANS ATTEND MEET

About 12 physicians of the city were present at a meeting of the Retail Credit association Friday noon at the Elks' club to discuss credit as it affected their interests. The meeting was the regular biweekly session of the Credit association.

SCOUT FESTIVAL WILL BE HELD AT BLUFFTON JULY

Bluffton Boy Scouts will hold a Festival July 4, according to information received Friday by C. L. Conrad, local scout executive.

Program for the day's activities includes water events, a band concert and fire works in the evening.

SCOUT TROOP GETS WRIT FROM NATIONAL OFFICE

National charter for Troop 6, local Boy Scouts, was received Friday at local headquarters. The troop consists of 12 boys under the leadership of W. R. Roberts, scoutmaster.

Troop 6 was organized some time ago at the First Baptist church.

ECONOMICAL PAINT

Hoosier House Paint, 100% pure, wears longer and covers more surface per gallon. Hoosier Paint Store, No. 115 No. Elizabeth Street.

Gordon's

Adding New Departments

Is Reason for this Great Value-Giving Event

Opening the second week of this great event tomorrow with the most sensational values of the season. Not only reductions on our high grade stocks, but many lots of new goods, specially purchased in order to keep up the enthusiasm

Come again tomorrow with the crowds

Hundreds of New Summer Dresses

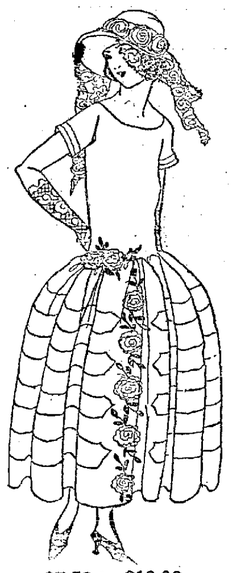

$7.50 to $15 Values Voile Dresses, Gingham Dresses, Ratine Dresses, Silk Dresses, all at ..... $3.79 to $7.99

$29.50 to $40 Silk Crepe DRESSES $9.99

Handsome beaded or plain dresses of Canton and printed crepe, georgette crepe, etc. $13.99, $16.99

Big variety of all newest summer styles.

Sleeveless Sport Sweaters

Silk—Wool, and Silk and Wool.

$1.99, $2.79, $3.79, $5.00

Suits

That sold from $29.50 to $39.50 This sale $14.99 and $18.99

$15.00 to $29.50 Sport and Dress Coats $7.99, $11.99

Extra Special Wool & Silk Combinations DRESSES $4.99

$7.50 to $10.00 SPORT SKIRTS

Plain tailored or fancy pleated styles.

$5.49

$2.98 and $3.98 Jersey Silk Petticoats $1.99

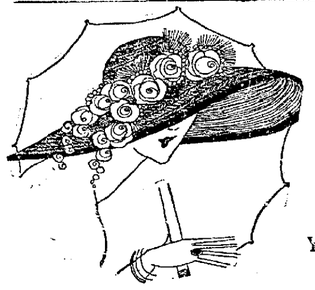

The Most Sensational Millinery Sale

We Have Ever Held in Lima

Positively For This Sale

Your Unrestricted Choice of Any Summer Hat on Our Main Floor

That Sold Up to $17.50

We have decided to dispose of every hat in our store Saturday regardless of cost or former selling price. Pick out any hat in the store, regardless of what it is marked and pay the clerk

$5.00

No Restrictions; every Hat in the Store included

That Sold Up to $17.50

NO RESTRICTIONS.

Every Pattern Hat
Every Satin Hat
Every Leghorn Hat
Every White Hat
Every Felt Hat
Every Dress Hat

Close-Out Price Saturday

Your Unrestricted Choice of 374 Hats Saturday

That Sold Up to $7.50

This is the greatest Dollar Hat Sale we have ever held

$1.00

All beautiful trimmed; also many sport hats in the lot.

Silks Hose 69c | Chiffon Silk Hose $1.39 | Crepe de Chine Teddies $1.99 Slightly Soiled | White Sateen Petticoats 99c | Slip-Over Sweaters 89c

ure to Be On Hand for Saturday's Selling of

Coleman - Bresler

KRUPT SHOE STOCK

on wonderful shoes—We are loaded to the decks with high oes and every pair is on the bargain block — We only quote y pair must go — Nothing reserved!

us Men's Shoes at per pair.

Sandals of finest ble kid with colason's very latest 95.

Ultra, Rileys and other high grade makes of ladies' finest Straps and Oxfords at less than factory cost.

Special lot of Men's finest Sport Oxfords, regular $10.00 value, now $4.95.

Hundreds of pairs of Ladies' Satins—Black and Brown Kid and Calf—Oxfords, Straps—Pumps—Not a bunch of odds and ends and broken sizes, but clean, fresh, new goods in regular sizes up to 9's—All go at one flat price —$2.95—values up to $6.00.

Be sure and be here Saturday — Bring the whole family — Your friends and neighbors—Plenty of bargains for all —You can't afford to miss this sale.

xfords and Straps in plain and fancy trim, new, clean, per- 1.95.

Straps and Oxfords. Ideal comfort shoes for street or house 00, now $2.45.

Kiddies and the Glorious 4th — Fancy cut-out Sandals in red p to 2's at $1.49, $1.69, $1.95.

ew models in White Kid, Nile Cloth, Black and colored kid e to fit you at big savings—and again we urge you to be on s selling — The BigBankrupt Bargain Sale of

oleman - Bresler Stock

th Main - 7 Doors South of Square.

CHARTER CHANGES IN PROSPECT

Sections in Conflict With State Law May be Revamped

Sections of the city charter under are as being in conflict with the state law, may be changed, by the voters at the November election.

Discovery of the difference in the time of filing for certain candidates under the state laws and the provisions of the city charter which compelled commissioner candidates to wait 10 days additional before circulating their papers, has started the agitation according to A. J. Morris, election board clerk.

Legislation has already been prepared looking toward amendment of this section of the statute. Contrary to general opinion, the city commission cannot make the change of its own accord. The people must rule on the matter, Judge Kent Hughes, one of the charter framers, declares.

UPHOLDS CHARTER

Judge Hughes is not of the opinion that a change is desirable. He believes the city should do as it pleases under the charter. He also points out that even if the change is made, the legislature may change the state laws. He is willing, however, to entertain objections to charter provisions and place them before the Committee of 100 for action, he says.

A number of other differences between the charter and the state laws, may be brought to the committee's attention, according to Morris. The changes desired, are in connection with filing petitions and the conditions governing obtaining signatures for recall petitions.

Under present regulations it requires more voters to initiate a referendum in Lima than it does to repeal a state law. Provisions governing the recall of commissioners, it has been discovered, are so exacting, as to make it next to impossible to comply with, Morris points out.

EXECUTIVE COMMITTEE OF HOSPITAL WILL ORGANIZE

Organization of the committee on committees of the City hospital project will be effected at a meeting of that body Friday at 7:30 p. m. at the Board of Commerce.

The executive committee, as organized at the Friday session, will be in charge of the new hospital plans.

CHARGE IS DENIED

Lynn B. Timmerman, automobile dealer and president of the Lima Auptomobile club, waived examination and pleaded not guilty thru counsel before Justice of the Peace E. M. Botkin Friday, to a charge of seizing a truck, declared to be property of Walter DeKlab, Jr., coal dealer. The case will be heard July 2.

Sound Testimonial Evidence

showing the power of Lydia E. Pinkham's Vegetable Compound and over the ills of women is constantly being published in this paper. The strongest recommendation any article can have is that borne by the persons who use it. Once ill with ailments that caused suffering and despair, but now restored to the joys of health, from a grateful heart multitudes of women write letters of appreciation to the Lydia E. Pinkham Medicine Co. of Lynn, Mass. Such evidence of the power of Lydia E. Pinkham's Vegetable Compound over the ills of women should induce every suffering woman to try it.—Adv.

COUNTRY CLUB OFFICIALS TAKE ACTION ON LIQUOR

Expulsion from the club is the penalty assigned for the use or possession of liquor on the grounds of the Shawnee Country club, by trustees of the organization, an announcement to members Friday indicates.

Trustees of the Shawnee Country club are: W. L. Parmenter, president; C. T. Sealts, vice president; W. C. Bradley, William J. Wemmer, Virgil M. Knisely, Harold Cunningham, William Bayly and J. E. Galvin.

Are YOU a Member?

$5.00

Starts you in the Ford Weekly Purchase Plan. Thousands are buying Ford cars and trucks just that way. Phone, write or call for complete details. Everyone can own a Ford on this plan.

Timmerman

"THE HOUSE OF PERSONAL SERVICE"

Authorized Ford, Fordson and Lincoln Dealer

Sales and Service

436-40 N. Main

SHAWNEE GRANGE HOST TO ALL TOWNSHIP GRADUATES

Graduates of Shawnee-tp will be guests of the Shawnee Grange Friday evening at a banquet at the township house.

More than 50 graduates will be present. Members of school board, teachers and school officials will also be guests of the grange.

BUILDING PERMITS

Following building permits were issued Friday: To J. E. Myers, 73 Broadway, build garage, $250, and Edward Mines, 1501 W. Spring-st, build garage, $200.

Instant relief from CORNS without risk of infection

Safely! You can end the pain of corns, in one minute. Dr. Scholl's Zino-pads will do it, for they remove the *cause*—friction, pressure, and heal the irritation. Thus you avoid infection from cutting your corns or using corrosive acids. *Thin*, antiseptic, waterproof. Sizes for corns, callouses, bunions. Get a box today at your druggist's or shoe dealer's.

Dr Scholl's Zino-pads

Made in the laboratories of The Scholl Mfg. Co., makers of Dr Scholl's Foot Comfort Appliances, Arch Supports, etc.

Put one on—the pain is gone!

NO LICKS AT THE PUBLIC

We never aimed to hand anyone any "broken down nags." A bigger business every day, proves that we're right and we're going to stay right.

Open Every Evening and Sunday a. m.

Stewart Speedometers for Ford, new type ...$10.45
Star Cars $10.45

Tool Boxes, Special $1.65

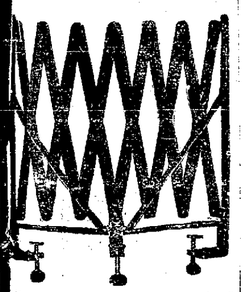

How About a Luggage Carrier? Better Get One Now at $1.19

AUTO VISORS

Protection against sun or rain. Open or closed cars. Our Price $2.45

Thomson Radiator Caps

For Most All Cars $1.95
For Fords 80c
Chevrolet 490 .....80c

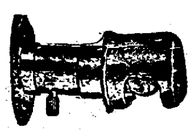

DASH LAMPS

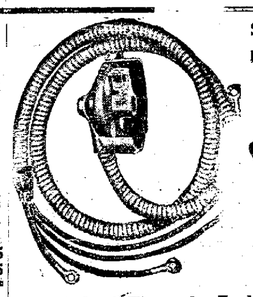

Turner 2—1 Timers for Ford Motors, list $3.60. Our Price $2.65

Seat Covers for Ford Sedan $4.60
Ford Coupe $5.25

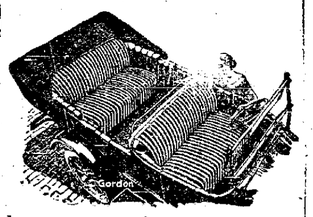

Tire Covers at Special Prices

A Special Buy on Tires Puts Us in a Position to Give Our Cutomers Real Value. These Prices Are Subject to Stock on Hand

Get Yours Now — Don't Wait

DEFENDER FABRIC		DEFENDER CORD	
30 x 3½ Non-Skid	$7.25	30 x 3½ Non-Skid	$10.50
30 x 3½ Tube	$1.50	30 x 3½ Tube	$1.50

BLUE PENNANT CORDS		Traffik Fabric 33x4 Non-Skid
30 x 3½ Non-Skid	$13.85	$10.00
30 x 3½ Cord Tube	$2.30	

Federal Tires		Tubes	
32 x 4	$21.85	30 x 3	$1.35
33 x 4	$22.50	32 x 4	$2.50
34 x 4	$23.15	33 x 4	$2.65
32 x 4½	$28.80	34 x 4	$2.75
33 x 4½	$28.90	32 x 4½	$3.55
34 x 4½	$29.60	33 x 4½	$3.55
35 x 5	$37.00	34 x 4½	$3.65
		35 x 4½	$3.75
		33 x 5	$4.10
		35 x 5	$4.25
		37 x 5	$4.40

Hydrometre for testing Storage Battery 69c

Two Cylinder Pump Single 65c

Parts For Fords

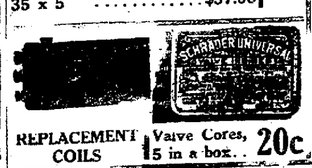

REPLACEMENT COILS

Valve Cores, 15 in a box.. 20c

$3.50 Value	$2.63
$5.00 Value	$3.75
$7.50 Value	$3.63
$10.00 Value	$7.50

Humbolt Foot Accelerator for Ford $1.00
Turner Foot Accelerator for Ford 75c

Genuine Champion X Plug for Ford, 43c

Our Motto—Best Values at All Times

DICKENSHEETS & SON

135 N. MAIN STREET LIMA, OHIO

Bef
Do a
Figu
How by the buy it much f
Did the co doing do any and let paint. opened.

R. P.
HARD

Lowe Paints

KELT
Enterprise
227 NORTH
GILBERT'S AND PAGE

"SERVIC
Your druggist is more than more than a druggist; a register cian's prescriptions. It requires conduct the business of that store macy law. We have in our store ation. Our service is prompt a please—Main 2820.

SATURDA

Hair Brite
For Brightening and Softening Stubborn Hair
50c Size 29c
IDEAL HAIR DRESSER
3 oz. bottle 25c
8 oz. bottle 50c
75c Stucomb 59c
50c Hair Groom 39c

Stomach Powder
Do you have gassy, acid or bloating stomach after eating? If so, try Keltner's Acidosis Stomach Powder. Price 50c. Guaranteed to give relief or money will be refunded.

Magic Cleaner
Magic Cloth Cleaner—the lightning grease and spot eradicator. Will not injure the finest fabric. Price 6 oz. bottle at 25c; full pint bottle, 50c.

NewspaperARCHIVE®

and N. Co
INGS-TIRES & ACCESSORIES
206 S. MAIN ST., LIMA, OHIO

Open Evenings Till 8:30
Sundays Till 5

AWAY SATURDAY!

OF $5 OR MORE SATURDAY WE WILL GIVE ONE

CHRADER GAUGE

Set of 6 Sockets and Handle at no Additional Cost — Addtion to Our Special Sale Prices!

aves You Money

REMINGTON Guaranteed Ton Test Tubes

30x3	$1.45
30x3½	$1.65
32x3½	$1.95
31x4	$2.25
32x4	$2.45
33x4	$2.65
34x4	$2.95
32x4½	$3.20
33x4½	$3.20
34x4½	$3.20

Fisk & U. S. Bicycle Tires Special $1.65

REMINGTON Guaranteed Cords

30x3½ Cl.	$10.95
32x3½	$17.95
31x4	$20.95
32x4	$21.95
33x4	$22.95
34x4	$23.95
32x4½	$28.95
33x4½	$29.95
34x4½	$30.95
33x5	$31.95
35x5	$32.95

Spark Plugs

Saturday only, Champion X or AC —Special 47c

Valve Cores, box of five, special 20c

Windshield Wipers — Special at 49c

Single Switches...29c

Holly Carburetor for Fords $4.00

MIRRORS
Small $1.35
Large $2.10

Pedal Pads (Fords) 41c

Wedge Cushions $1.35

Columbia Hot Shot Battery, 4-cell $1.85

Spot Light complete for 98c

Turner Foot Accellerator for Fords ..75c

Penetrating Oil, per can 35c

Chamois 98c

Hydrometer 59c

justable Wrenches
.... 49c 6-inch 59c
.... 79c 10-inch 98c

and N. Co
INGS-TIRES & ACCESSORIES
206 S. MAIN ST. LIMA, OHIO

We Do Sell for Less

TO CELEBRATE THE FOURTH OF JULY

We have forgotten costs and we are quoting unheard of tire prices.

The reason we are able to sell tires at prices far below our competitors is because we buy tires in large quantities direct from the manufacturers. We buy for cash and sell for cash.

All tire adjustments are made from your purchase price and not from the high factory list price. We make our own adjustment—no red tape—no delay—adjustments made at once.

and Save Money

Four
es

Oldfield Cords

30x3½	$ 9.00
32x4	18.00
33x4	19.00
34x4	20.00

Sterling Cords
10,000 Miles

32x4	$16.50
33x4	16.75
$4x4	17.00
34x4½	22.00
35x4½	23.50
36x4½	24.00

Fabrics
6,000 Miles

30x3	$ 6.50
30x3½	7.45
32x3½	10.50
31x4	12.20
32x4	12.80
33x4	13.50
34x4	14.50
34x4½	15.00
36x4½	16.25
37x5	19.00

ords
$23.00
28.00
29.00
$7.95

Gotham Cords
10,000 Miles

32x4	$17.00	33x4	$18.00

Oldfied Fabrics 30x3½ $8.00

Fisk Cords 32x4 ..... $20.00

TIRE CO.
36 Public Sq.

Open Sundays Till 6 p. m.
Free Service

IZES AWARDED WORKERS

thod Adopted by New York Business Men

FICIENCY IS AWARDED

bes Tells of Encouragement Offered Street Cleaners

(BY B. C. FORBES)

EW YORK — (Special) — I e just seen a parade. It was a ade of New York street cleaners, occasion being the honoring of rkers in the ranks who have been arded prizes for efficiency. Acpanying the parade were samples all the different carts, wagons, cks, snow ploughs, water sprink, etc., used by these workers. ards told how many of ch class of vehicle is used by the y's cleaners of streets. As I n an office on Fifth-av I see hunds of parades and processions of kinds. But I confess this humble e gave me an unusual thrill. It d something to stir up civic pride.

* * *

The awards paid these faithful rkers were furnished by New York siness men, members of the Cenl Mercantile Association.

In how many other cities do the siness men take such a practical lpful interest in the humblest of e municipal toilers?

* * *

In my touring thru the United ates I have encountered complaints some cities that local industrial d business leaders did not interest emselves sufficiently in the city's tivities, but held aloof and contented themselves with constantly complaining about how things were ngled.

This scharge is brought with specl force against local executives of anches of huge corporations hav g their headquarters elsewhere.

* * *

Candidly, the business and finanl men of New York, as a whole, ve begun to take an active interest in the city's activities only within the last few years. There were reasons for their indifference. Most of them had homes outside Manhattan. Politics was often in the hands of men who were not in business and who had few associations with responsible business men. Moreover, it was regarded as hopeless to work up any real civic pride in so huge and unwieldy a metropolis. Then, too, politics and business were not regarded as having much in common.

* * *

That is being changed. Thru such organizations as the Merchant's Association, Citizens' Union, Fifth Avenue Association, The Town hall, etc, business men have been talking a more active, direct and watchful interest in the city's activities, the city's well being, the city's hospitality, the city's reputation.

It has been driven home to the business world that politics can and do have a very important bearing upon the welfare of business, particularly in such matters as taxation, building, traction facilities, lighting, education, sanitation, street widening, traffic regulatons, etc.

* * *

Business men who hold aloof from their local communities are condemnably shortsighted. Human beings like to rub shoulders with their fellows. They like to get to know other people. They detest—and often distrust—those of the so-called "upper ten" who hold icily aloof.

* * *

Only yesterday morning an elderly lady living in a huge New York apartment house was telling me that when she had her little pet dog many children and not a few grown-up people spoke to the dog and to her, but that since her dog died, it has been quite different. Then she added this:

"In this same house there is a young wife of a druggist. I got talking to her the other day when she came downstairs with her new baby. She told me that her husband had to work such long hours that she was left alone all day and all evening, and that she had cried and cried most of the time. Nobody spoke to her at all. But now she was finding that almost everybody seemed eager to talk to her about the baby. This has cheered her up a lot."

* * *

What has this to do with busy business men? Nothing, except that it illustrates our innate craving for human fellowship and human friendship, and suggests that it is wise for business men to give their fellow citizens the fullest possible opportunity to become acquainted with them.

* * *

May the suggestion be offered to the business leaders of every city and town in America that they get together and take a more helpful interest in the well being of their communities—and perhaps arrange to donate rewards for efficiency and faithful service by municipal employes, not forgetting the street cleaners.

* * *

After all, friends and friendship are the most worthwhile things in life.

(Copyright, 1923)

WOULD UNIFY RATES

COLUMBUS — Ohio Bell Telephone company petitioned state public utilities commission for permission to fix unified rates for Youngstown. Hearing set for September 20.

JAMESON CHOSEN

AKRON — Universalist Ministerial Association chose W. O. Jameson, Columbus, president.

NOTICE!
Brunk Bros., Dentists
Moved offices from
Savings Building to
Steiner Bldg., Room 208

12 Canadian Cruises
New York-Halifax-Quebec
cruises via Palatial twin-screw
S. S. "FORT HAMILTON"
Sailings from New York
July 7-21 Aug. 4-18
Stopping one day (each way) at Halifax and two days at Quebec. Magnificent scenery, smooth water, cool weather. Orchestra for Dancing.
Round trip 12 days, $150 and up.
One way to Quebec, 5 days, $80 and up
For illustrated literature, address
FURNESS BERMUDA LINE
34 Whitehall St., N. Y., or Any Tourist Agent

$3.30 Round Trip TO Chicago
Sunday, July 1
Special Train Leaves Lima 1:51 a. m.
Returning Special Train leaves Chicago 8:20 P. M., Central Time
PENNSYLVANIA RAILROAD SYSTEM

Here Is Your Chance

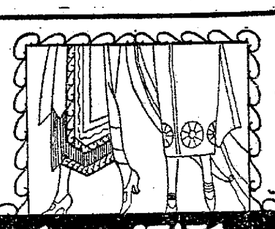

A Special Opportunity

Sale of White Newark Pumps & Oxfords for Women

Now $1.95

White Kid!
White Buck!
Sea Island Duck!
Styles We Sold Up To $6

Think of it, only $1.95 for these beautiful stylish NEWARK White Pumps and Oxfords. When you see them there will be no question in your mind that they are the biggest value you have seen anywhere this season. We've cut the price to $1.95 for quick clearance—so that we will have none left at the end of the season. Newest styles plenty of smart strap models; flexible soles and Louis, Military and Low heels. Buy Now as the season of "Whites" is now here.

To be stylish you must have a pair of "Whites."

Newark Shoe Stores Co.
The Largest Chain of Shoe Stores in the United States.
44 Public Square
All Newark Stores Open Saturday Evenings to Accommodate Customers

Little Elf

Peaches

These big, golden ripe peaches can be enjoyed the year round. Of course they're from California.

AT YOUR GROCERS.

G.E. Bursley & Company

PIGGLY WIGGLY
All Over the World

SUGAR	Pure Granulated 5 lb. Limit	48c
POTATOES	No. 1 Cobblers Peck, 55c Per Lb.	3½c
SPAGHETTI	—Large Can Beechnut With Tomato Sauce 3 cans	29c
P & G SOAP	White Naptha 10 Bars	45c
POTATO CHIPS	Fine for Picnics— Per Lb.	49c
OLIVES	Plain Fancy Qubon Olives Per qut. Jar	62c

HOME

OUTFITS

SPECIAL PRICES

Prevail This Week

June, the month of brides, will be gone shortly and for those who have not selected their outfit we offer an exceptional opportunity. We have grouped three special outfits as listed below for those who wish to begin housekeeping on a modest scale. For those who want larger outfits, we have values equally as great. We want you to see the outfits we are offering before making your final decision. It will mean a tremendous saving in price—it will mean Better Furniture, and last, but not least, it will mean easier terms, because we make the TERMS TO SUIT YOUR INCOME.

3 Room Outfits

This outfit furnishes three rooms very cozily and comfortably. Every room has the required number of pieces, all being selected for their substantiality as well as their beauty. Begin with three rooms and add more when needed.

SPECIALLY PRICED AT $282.00

4 Room Outfits

The furniture of this De Luxe outfit is selected for its supremacy in quality as well as design. There is higher priced furniture built, but none will give you better satisfaction. See the De Luxe outfit in our window.

SPECIALLY PRICED AT $698.75

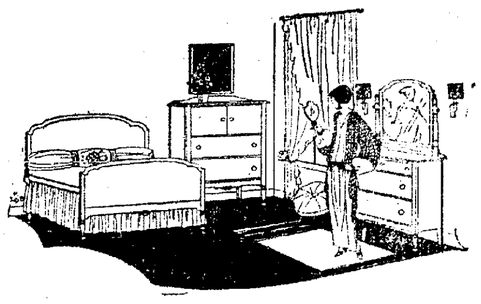

Three Piece Bed Room Suite

The bed room suite special this week consists of Vanity Dresser, Bow Bed full size, and Chifforette in a rich walnut finish and must be seen to be appreciated.

Special Price $119.00

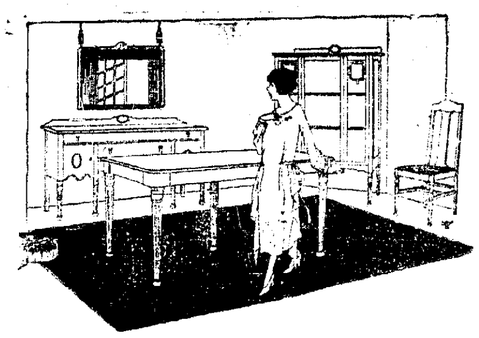

8 Piece Dining Room Suite

Eight-piece dining room suite consists of beautiful 60-inch buffet, 6-foot, 45x60 oblong table, one arm chair, five side chairs upholstered in tapestry. Suite is finished a rich two-tone walnut.

Special Price $185.00

For the balance of this week we are featuring Rugs at a price reduction, assuring you the latest in designs.

Rugs

SPECIAL VALUES THIS WEEK

$48.00 Axminster 9x12 Rug	$39.75
$97.00 Wilton 9x12 Rug	$84.50
$33.75 Brussels 9x12 Rug	$26.75

LIMA'S GREATEST HOME FURNISHING INSTITUTION

We Deliver Free Within a Radius of 100 Miles

THE ROWLANDS CO.
CORNER MARKET & ELIZABETH STREETS

THE BIG STORE

Take Advantage of Our Wonderful Credit Plan

NEWSPAPERARCHIVE®

EUROPE WAITS OUTCOME OF DEADLOCK ON RUHR

Peace of World Believed to Hinge on Settlement of Reparations Question—Situation as Now Obtains Summed Up By American Writer

(By WM. PHILIP SIMMS)

The fate of Europe, and to a large extent, the world, is bound up in the Ruhr.

"How'd the Ruhr look to you?" Wherever I went in Europe from Berlin to Constantinople that was the first question people asked me. Here in America it is the same thing. Folks everywhere [illegible] sense that world peace hinges [illegible] and that on a proper settlement depends everything.

By the Ruhr, of course, is meant the whole problem of reparations,

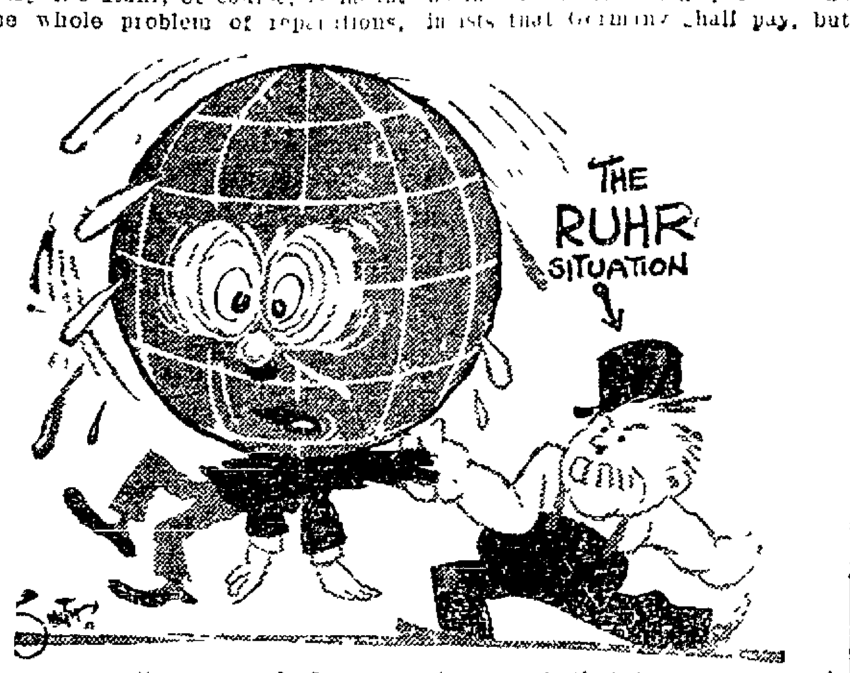

of satisfying Britain and France with regard to Germany and with each other, of meeting the demands of Italy and Belgium and other allied powers, of making Germany pay the last red cent she can for the war she started, but at the same time not forcing her into a position where she would at once begin secret preparations for a war of revenge as soon as she could put one over.

FRENCH CLAIM VICTORY

So far as the French are concerned, the "Battle of the Ruhr" is as good as won. France has Germany down and is sitting on her head, calmly waiting for Germany to say "Calf rope."

In France the people are worrying no more over the occupation of the Ruhr than you are worrying over our occupation of the Philippines. They are going about their daily occupations without strain and without worry, confident, if you mention the subject to them, that sooner or later Germany must knuckle.

In Germany, to the contrary, people are excited. They are under constant strain. It is their head France is sitting on and they want something done about it. The Cuno government is in the jaws of a big pair of pinchers. Unless it gets Germany out of the hole—and the only way to do that is to give in to the allies—it will ultimately fall. If it gives into France, it will fall.

Germany is not united today on the Ruhr policy. It was a few months ago when all Germany knew only one sentiment and that was bitterness against France. Now the people are beginning to feel the pinch. Economically Germany is hard hit.

England is [illegible] by [illegible] or [illegible] on the sidelines, but by no means [illegible] party. She insists that Germany shall pay, but not so much that Germany can not trade with Britain. And by no means must Germany give up the Ruhr to France nor in any way allow France even commercially, to exploit the Ruhr. The Ruhr, in France's hands, would make France the dominating European power, economically, politically and militarily. Britain would never consent to that. At least not for long.

CONTINENT HALTED

Meantime Europe is standing still while the quarrel over the Ruhr goes on. Every nation on the continent is hard hit by it and by ricochet the United Kingdom, the United States and the world—every nation which, in the ordinary course of affairs, does business with Europe.

Industry fears to undertake anything new for fear of getting hit by some crisis before fairly started. This results in unemployment and low buying power. This reduces both exports and imports and keeps international exchange bobbing up and down—mostly down—which, in turn, deals business another blow.

Europe ordinarily takes nearly 30 per cent of America's farm products off her hands. The European market today is shot to pieces. This hits the American farmer. The farmer is the backbone of American prosperity. So you and yours are hit—by this same Ruhr.

Buehler Bros

CUT RATE MARKETS

MEAT For HEALTH WEEK

June 25th to 30th

Meat is wholesome. For health and vigorous well balanced meals. Use a variety of kinds and cuts of meat. The rational, healthful, well balanced meal embraces cereals, meat, bulky vegetables, fruit, milk, in varying proportion. Variety is desirable in both the kinds and cuts of meat as well as in vegetables and fruit.

At the Buehler Markets, where 30 years of service to people has indissolubly linked high quality without prices, you will find wholesome meats in endless variety at prices that have been shaved to the morrow. Buy your "MEAT FOR HEALTH WEEK," June 25th to 30th, at Buehler's. Get acquainted. If you come once you're sure to come again.

UNTIL NOON SPECIALS

Round Steak ....18c lb.
Smoked Picnics ....12½c lb.

ALL DAY SPECIALS

PORK LIVER, lb	5c	BEEF Pot Roast, lb. .	10c
PICNICS Fresh, lb.	11c	BEEF Chuck Roast, lb.	12½c
SAUSAGE, Fresh (No cereal), lb.	15c	BONELESS Ham, sliced, lb..	28c
PORK Loin Roast, .	18c	CHEESE Any Kind, lb...	30c
PORK Steak, lb	20c	LEG of LAMB, lb......	32c

"No Transaction is Final Unless You Are Satisfied"

PHONE YOUR ORDER TO THE BUEHLER MARKET—WE WILL HAVE IT READY WHEN YOU CALL

126 E. High St. Phone Main 3827

OVER 100 Buehler Markets in 21 States

MAIN OFFICE - CLEVELAND, OHIO

CW BRAND COFFEE

In air-tight tins that Save the Flavor

THE VERANDA FLOOR

If it looks shabby, repaint it now. It's cheaper to paint than to repair. Hoosier Paint Store, No. 115 No. Elizabeth Street.

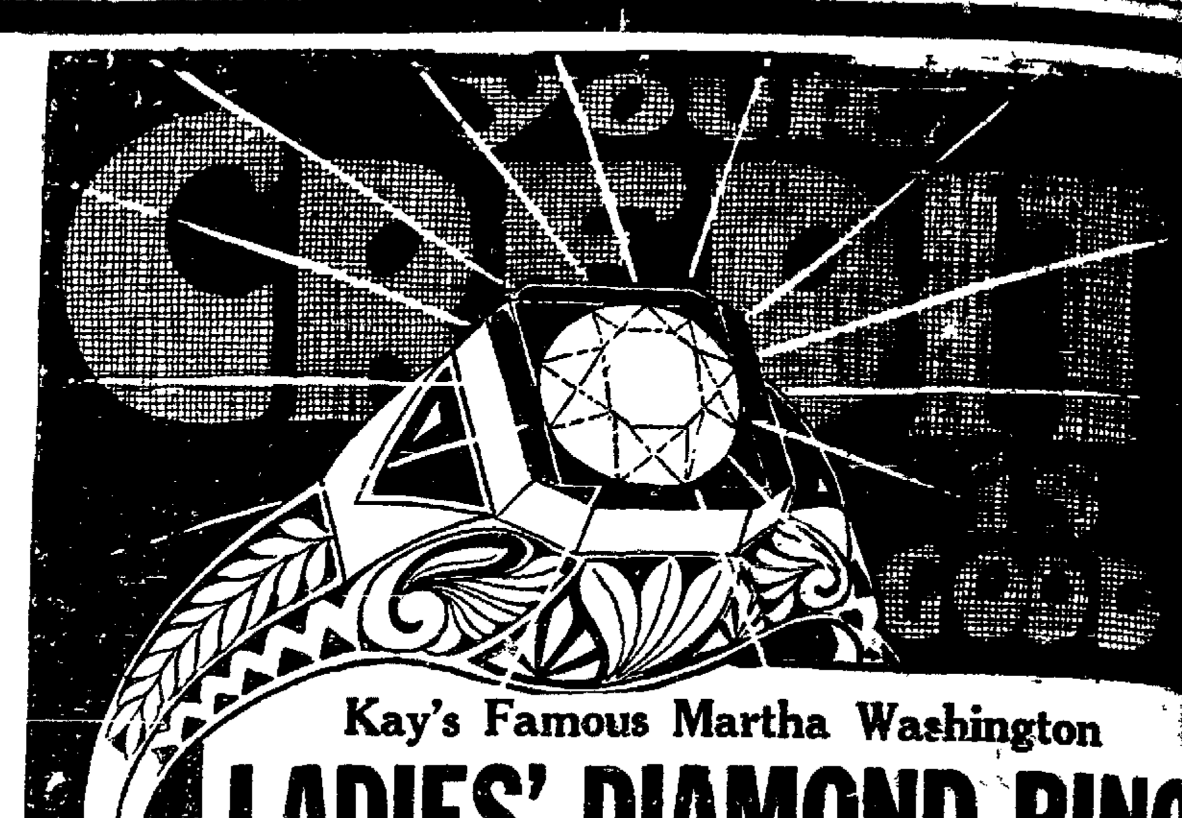

Kay's Famous Martha Washington

LADIES' DIAMOND RING

This is our leader—a diamond of rich blue-white brilliancy, the dazzling beauty that every woman loves. Mounted in a 14-k solid gold, new style ring that proves a perfect setting for such a wonderful gem. Ask to see the "Martha Washington" diamond. You'll rave about its beauty.

$67.50

MEN'S DIAMOND RING

A perfect cut blue-white diamond of attractive brilliancy; a very fine stone in a handsome mounting. Special this week

$52.50

$1 Down—$1 a Week

LADIES' DIAMOND RING

Wonderful blue-white fiery diamond in beautiful mounting; very special at

$34.50

$1 Down—$1 a Week

LADIES' DIAMOND RING

Here's a diamond ring with the brilliant fire that one finds only in blue-white gems of this kind. Beautiful mounting. Special at

$45.50

$1 Down—$1 a Week

LADIES' DIAMOND ONYX

The ring beautiful. Sparkling blue-white diamond set in onyx and mounted in 14-k white or green and carved ring. A special value at

$18.50

$1 Down—$1 a Week

MEN'S DIAMOND RING

Men's Perfect Blue-White Diamonds, in a new style mounting—a real investment and very special at

$85

$1 Down—$1 a Week

"PAY THE KAY WAY"

We make it possible for EVERY man and woman to own a diamond, a watch and other jewelry. Our stock is comprised of jewelry of national repute. Everyone can afford to wear diamonds, watches and jewelry from KAY'S. It's Kay's Credit Plan that helps. Pay a dollar down and a dollar a week. Wear while you pay—that's Kay's way!

LADIES' WRIST WATCH

Take a wrist watch on your vacation—pay after you return. A style for every taste. Wrist watches in square, octagonal or oval design and richly carved. Good time keepers; 15-jewel with jewel winding stem. White gold guaranteed case. Extra special ... $17.50

$1 Down—$1 a Week

MEN'S ELGIN Watches $16.50

Gent's Elgin Watch, 12 or 16 size, high grade movement, sufficiently jeweled to keep accurate time. Gold guaranteed case.

MEN'S ILLINOIS Watches $32.50

Gent's 12 or 16 size Illinois watch, adjusted ruby jeweled movement in 20-year case, artistically carved or plain case — $32.50. Others up to $125.

42 Public Square — Kay's JEWELRY CO. — Lima House Block

FOR THE 4TH

"DRESS UP!"

BIG PRE-HOLIDAY SALE NOW GOING ON

You Can Get a New Dress or Suit for the Fourth and Pay for It Later

We want every man, woman and child in Lima and vicinity to have new clothes to wear on the Fourth of July that is the reason we are making such a liberal offer to all. Come in Saturday or any time before the Fourth, pick out the suit or dress you want, take it home with you. You can pay for it later on our liberal credit plan.

Everything in our store has been greatly reduced from its former sale price and it will be to your advantage to secure your clothes during this big reduction sale.

Open Every Evening Until the Fourth

Women's Clothing Girls' THE STAR Clothing Boys' Men's

Kugelman Will Trust You

Liberal Credit To All

KAR-A-VAN COFFEE In the Canning Can

After you've enjoyed this delicious coffee, use the sealed container for putting up fruits and vegetables. Ask for Kar-A-Van next time.

At Your Grocer's

Eckerd's

26 PUBLIC SQUARE

25c Woodbury's Soap, 3 for 50c
40c Fletcher's Castoria 23c
50c Mulsified Shampoo 31c
5c Little Odins ....7 for 25c
15c Camel Cigarettes ..2 for 25c
1 lb. Lady Helen Cherries ..58c

TELEPHONE CALLS FOR TIME TO BE DISCONTINUED

It has been the practice of this Company, many years, to give the time of day to any subscriber asking for it and calls for time now run to an average of 3500 daily.

In the beginning, when the exchange was small, this practice did not materially affect the regular service but as the exchange continued to grow in size it has become more and more of a burden until now, with approximately 12300 telephones, the handling of these calls is detrimental and detracts the attention of the operators from their regular duties of establishing connections between lines. Deeming it to be to the best interests of our subscribers, in that we may continue our high standard of service, the Company has decided to abolish the practice on and after Jul 1, 1923.

The Lima Telephone & Telegraph Co.

NEWSPAPERARCHIVE® NEWSPAPERARCHIVE®

R. T. Gregg & Co. | R. T. Gregg & Co. | R. T. Gregg & Co. | R. T. Gregg & Co.

Hail the 4th of July

This "Fourth" thrills with the glories of past deeds; of Betsy Ross, Barbara Fritchie, Lincoln at Gettysburg, the Yanks at Belleau Woods.

Whether future Fourths will throb with new stories as full of valor and good citizenship depends on us; on the sincerity with which we this day pledge ourselves to the cause of good government.

—R. T. GREGG & CO.

Many Hundreds of People Will Shop Here Saturday, In Preparation For the Glorious Fourth

Saturday offers you the most advantageous buying opportunity that has been launched in many months. Not only because prices are extraordinarily low, but because the merchandise presented is very fashionable and very wearable.

Bathing Suits

ON THE SANDS, THE PRETTIEST BATHING SUIT. IN THE WATER THE MOST IMPERISHABLE

It's good to feel the cool water surging around you. But of course a little old last year's suit won't do. Only a bright trim-fitting new one is in keeping with the surroundings of the beaches.

We're showing some very smart new Bathing Suits in plain colors, two-color combinations, embroidered suits, and silk braided suits.

Priced At

$3.95 and up

Bathing Shoes

Vulcanized Rubber Bathing Slippers at $1.35, $1.50

Satin Bathing Shoes—special 59c

Bathing Caps

In wonderful variety—all colors and combinations.

100 SMART NEW LINEN DRESSES .. $12.95

Regular Price $16.50 to $22.50

Designed for comfort and attractiveness are these beautiful Linen Frocks, made of the very best quality Non-Crush, pre-shrunken Linens—Simple Frocks, indeed, with embroidery and buttons their only trimming—in white and every delightful summer tint, including Corn, Grey, Copen, Tangerine, Green, Lavender, Lilac, Tan, Brown, Pink, Rose.

Sizes 16 to 42—Our entire stock of high grade Linen Dresses, all included at this one very special price—$12.95—Saturday.

Tub Silk Dresses ------ $16.95

Made of heavy quality fine Tub Silks — in pin stripes of Blue, Tan, Black, Lavender—Strictly tailored styles. Summer Dresses of the better sort—attractively priced.

NEW SUMMER VOILE DRESSES

$7.95 $9.85 $12.95

In dotted and figured patterns—Breezy, colorful Summer Voiles—Normandy Voiles and Butterfield Voiles—in Black, Navy, and Brown. Hundreds of smart styles to choose from.

SPECIAL 100 Voile Dresses, at $5.00

Cool, breezy, Summer Dresses of sheer Normandy and Printed Voiles—in regular and extra sizes—100 of them—in Navy, Black—and Brown, offered in a special sale Saturday at $5.00. The values are a sensation in Summer Dress styles—You'll want more than one at this price.

NEW PRINTED CREPE DRESSES --- $19.75

Regular $25 Frocks

Uncommonly winsome are these Summer Printed Frocks of Roshanara, Flat Crepe, Canton, and Crepe de Chine. A flavor of sports clings in their straight lines. For a Frock that you will grow fonder of as the season wears on, choose a printed one from these at—$19.75.

More New Sleeveless Sweaters And Embroidered Jacquettes

The new sleeveless Sweaters, besides being the essence of smartness, allows one the free swing necessary in a game of golf. One in buff, grey, blue, green, or yellow will look extremely good either golf knickers or sports skirts. The majority of these sweaters have some decoration about them, embroidery, Jacquard effects, or woven designs in contrasting color. They are excellent values at

$2.95 $3.95 $5.90

Embroidered JACQUETTES $5.50 to $17.95

Jackets of all wool flannel, all over embroidered with white. With or without sleeves. Colors — Red, Kelly, Black, Navy, all with white embroidery. Trimming and sash of white flannel. Sizes 16 to 40.

"Knickers" — for Hiking

$2.95, $3.95, $4.50, $4.95, $5.90

Linen—Tweeds—Homespuns—and Khaki — in White—Grey—Tan—and Mixtures.

Georgette Waists $2.95

Values To $8.75

Blouses of Georgette—and Crepe de Chine—in White—Tan—and Flesh—trimmed with beautiful laces—some frilled styles, some over-blouses. For quick clearance.

18 in. Traveling Bags - Special .. $5.90

Black or Brown Leather Lined

OTHER BAGS AND SUIT CASES $2.25 TO $22.50

Pretty Dresses For Stout Women

FIBRE DRESSES

$19.75 $25

Extraordinary values—in 25 different styles—plain and drop stitch fibre fabrics that afford lasting wearing qualities. Sizes 16 to 50. Navy, Black, Grey, Tan, Cocoa, White.

PRETTY VOILES

$9.85 $12.95

Styles designed for Women who wear larger than regular sizes. Normandy Voiles — Printed Voiles—Plain colors—Cut extra full. In a great variety of patterns and colors.

Gingham Dresses $6.95

Cool Gingham Dresses, in small check patterns—all colors. Stout sizes. Unusual values at this price.

DRESSES OF CANTON CREPE $25 to $45

Lovely Silk Dresses are these of Canton Crepe in Navy, Brown, Gray and Black. Those from our Summer stocks are offered at reduced prices. Many advance Fall Dresses are here too. Especially designed for large women.

Another Shipment of Knife Pleated Skirts

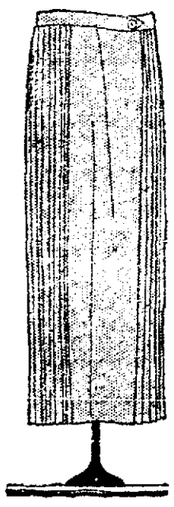

Unusually Smart When Worn With Blouse or Sleeveless Sweater

Wool Crepe Skirts, in plain colors and stripes—Tan, Grey, Navy, Black, and Novelties. Regular and extra sizes. **$5.95**

Skirts of Silk and Wool Crepe, and fine imported materials—in White, Tan, Grey, Navy, Black. All sizes. **$7.95**

Roshanara Crepes—Crepe de Chine—and Fine Wool Crepes in White and all colors. Unusual values at this price. **$9.85**

Heavy luxurious Silks and the finest of Wool Crepes, in smart Knife Pleats. White and colors. **$12.95**

C-O-A-T-S

For Vacation and Travel — at reduced prices —

Cool summer evenings warrant the wearing of some sort of Wrap—at Clearance Prices, we are offering some very unusual values—

Utility and Sports Coats

Now $9.85 – $12.95 – $19.75 – $25

Smart styles in sturdy all wool fabrics—featuring Coats of Polaire Cloth—Velour, and fine Tweeds—chiefly full lined. Colors, Tan, Grey, Beaver, Brown, and Tweeds. Plenty of large sizes. Belted or loose back.

Silk Coats and Wraps

Values To $125.00

$35 $45 $55

In Crepe and Brocaded Silks—some trimmed with fur—Our entire stock of fine silk Wraps, values to $125.00 now offered at these three prices—$35 $45 $55.

Capes and Boilivia Coats

Values To $100.00

$23.50 $39.75 $59.50

Beautiful Capes and Wrappy Coats in a collection of very recent style adaptations, tailored of beautiful soft velvety fabrics. In the season's smartest shades.

R. T. GREGG & CO.

"Lima's Busy Store"

NewspaperARCHIVE® NewspaperARCHIVE®

Entered at postoffice at Lima as second class mail matter.

The Lima News

AND TIMES-DEMOCRAT
PUBLISHED EVERY DAY IN THE NEWS BUILDING 121 E. HIGH ST
BY THE LIMA NEWS PUBLISHING COMPANY

By mail one year $5 out of the city. By carrier 15c per week.

Keep posted on the happenings at home by ordering The Lima News mailed to you on your vacation. Phone Main 4921, and place your order. Mail orders payable in advance.

OPEN LETTERS

To Country Club Trustees

DEAR BILL AND OTHERS: See that you have barred old John Barleycorn and Mister Brew from the fair acres of Shawnee Country club. Both Wayne Wheeler and I have already sent you our esteemed compliments. A Country Club should be kept clean for not only golf and dancing, but clean morally. It is the play ground of age, and the trysting place of youth. While, mayhap severe upon some of your old timers, your willingness to pass drastic laws in support of the constitution, deserves public praise.

LIMA BEANE

o o o

To the Reformer

DEAR GENTS: The idea that everything is all wrong with the police, and gold braid is an evidence of chronic imbecility, is not in good taste, methinks. Printers ink is a wonderful invention, ranking second alone to benzine wagons, but the use of it to reorganize the police, is as theoretical as a patrol by airship.

Boy-editors are too often given to reforming police departments, when they should be giving their readers reports of grand jury and city commission meetings. Better let Chief Lanker run the police until October, anyway.

LIMA BEANE

o o o

To the Lima Telephone Co.

GENTLEMEN: Your hello girls will not furnish me information concerning the time after July 1, I am informed. I can see how this accommodation might be abused to the extent of interfering with service, the only thing you have to sell

I will be glad to have the old Ingersoll put in commission and have Big Ben's innards oiled up so he can go on duty again if it will help keep our phone service up to the high standard you have set.

LIMA BEANE

o o o

To Fire Chief Mack

DEAR JOHN: I realize that it is impossible for you to visit all fire alarm boxes frequently, but I have noticed that the glass in doors of many of them is broken, which makes for an invitation for some persons to turn in a false alarm.

Much of your trouble of the last few weeks along this line might be eliminated if you would have glass placed in the boxes.

LIMA BEANE

o o o

To Vacationists

MY FRIENDS: The volume of advice being handed out now by health authorities would indicate that taking a vacation is almost as dangerous as going to war.

I realize that there are dangers, but who would enjoy a vacation if there were not? Be careful, I say, but by all means take a real outing, for there is nothing like it to put one in shape for the next year's grind.

LIMA BEANE

o o o

To Lima Housewives

DEAR LADIES: I am glad many of you are continuing your fight against the sugar gougers by canning fruit without sugar. There are various ways of doing this, my general manager tells me, and it can be sweetened after prices reach a sane level. The gamblers may have taken all the sweetness out of the canned stuff, but I'm banking on you to break their grip.

LIMA BEANE

To Motorists

FRIENDS: The warning that you now are entering the season of greatest peril on the road has been sounded. During the first week of June, 55 persons were killed at grade crossings in America. It is estimated that 700 deaths will occur in that manner in the next three months.

Accidents at crossings in which railroad trains and autos are involved have constantly increased since 1917. I am urging you again to WATCH THE GRADE CROSSINGS.

LIMA BEANE

o o o

To Restauranteurs

BOYS: The old wartime rationing system went out of vogue long ago and prices have tumbled perceptibly since that time. Then why, I ask, the dwindling portions while peak prices prevail?

LIMA BEANE

o o o

To the Weather Man

OLD TOP: We all know the old rhyme about man being a fool and wanting it hot when it's cool and cool when it's hot, but I'll take a chance and register a kick. That's my predicament. Last week it was too hot; this week it's too cool. I've had more trouble with you this year than ever before. Let's get back to reason.

LIMA BEANE

o o o

To Hospital Heads

FRIENDS: It is gratifying to know that the commissioners of Putnam and Paulding-cos are seeking permission for patients from their territory to be received at the District Tuberculosis hospital here.

I understand that facilities at the hospital are adequate to take care of a larger number of patients than are available from the five counties now supporting the institution. I trust that other counties will seek hospitalization facilities for their tubercular patients here.

LIMA BEANE

o o o

To Contractors

DEAR FRIENDS: I note that occassionally proper precautions are not taken for the preventions of accidents to motorists and pedestrians at places where improvements in streets are in progress.

It is better to be safe than sorry. Don't overlook the welfare of others.

LIMA BEANE

o o o

To Parents

MY FRIENDS: The grand and glorious Fourth of July approaches. With it comes the ever present danger on this day of celebration.

I am addressing this to you in the interest of my children, hoping that you will assist in protecting them by restricting the use of a certain kind of boy killers sold under the guise of fireworks and noisemakers. Your cooperation in this matter will be appreciated by

LIMA BEANE

o o o

To Lima Mothers

DEAR FOLKS: The present cool weather will not last long. We may expect a repetition of what we had last week, and when it comes there will be suffering. But while we adults are suffering, baby is hit much harder. Watch his diet with care and if he shows signs of illness, do not delay consulting your physician.

LIMA BEANE

ALL SIGNS FAIL IN A DRY SEASON

JUST FOLKS

BY EDGAR A. GUEST

REQUESTING AN OLD-FASHIONED MEAL

Once in our early wedded life,
We had corned beef and cabbage now and then;
And in those days, my good and faithful wife,
I'll swear I was the happiest of men.

I would not cause one wrinkle in your brow—
But why can't we have such a dinner now?

Time was, my dear, you made a luscious hash;
I reveled in that most delicious fare.
Is there today no lure of love or cash
To get you such a dinner to prepare?
A year has come and gone, and still I wait,
Hoping to find some hash upon my plate.

I grant you fashions change, in men and food,
And olden ways must step aside for new;
Nor must you think I lack in gratitude
For all the many kindly things you do.
But some night when alone we sit to dine,
A good boiled dinner would be simply fine.

I would not overburden you nor task you,
I know the scent of cabbage you detest,
But now and then—and this not off I ask you—
May we not have the meal I like the best?
Out of the past let us some pleasure borrow,
Let's stay at home and have corned beef tomorrow.

(Copyright, 1923.)

LIMA NEWS HEALTH SERVICE

Signed letters pertaining to personal health and hygiene, not to disease diagnosis or treatment will be answered by Dr. Brady if a stamped, self addressed envelope is enclosed. Letters should be brief, and written in ink. Address letters to Dr. William Brady, care of The News.

BY DR. WILLIAM BRADY

WEIGHT, WEIGHT!

Every day in my sweet low way I count on declining to aid a dozen or two of women to make scarecrows of clothesracks of themselves latterly now and then, a betrousered suppliant seeks to fit himself to get in and out of a sedan unscraped and unform. I have wondered whether folks are all going fey on the subject of reducing, but now I understand what ails them. They are members of the Yes society.

The first thing to do is to make everybody believe reduction is the correct thing. So the Yes society is daily presented with tables purporting to show the 'ideal weights' for men and women of various heights and ages. In every instance the 'ideal weight' is several pounds shy.

For example, one specialist places the correct weight for women of ideal stature (65 inches), at 123 pounds whereas the ideal weight for a woman of that stature is 138 pounds.

No one under 19 years of age should ever attempt reduction of weight unless under the personal and constant supervision of his or her own physician.

Of course the normal weights for men and women of various heights do increase gradually until about the age of 35 years after that it remains at the 25 year figure, which may be taken as the ideal, time when man or woman is fully developed and matured. I give sample tables for men and women and should advise no one to attempt reduction unless more than 10 per cent over the normal weight of one of his or her height at the 25 year level.

MEN	(Height)	WOMEN
125 Lbs	..58 inches ..	118 Lbs.
127 "	....59 "	....120 "
130 "	....60 "	....123 "
132 "	....61 "	....126 "
134 "	....62 "	....128 "
136 "	....63 "	....130 "
140 "	....64 "	....134 "
144 "	....65 "	....138 "
147 "	....66 "	....142 "
152 "	....67 "	....141 "
157 "	....68 "	....147 "
162 "	....69 "	....150 "
167 "	....70 "	....153 "
173 "	....71 "	....155 "
180 "	....72 "	....157 "

These weights are without clothing, and represent only the average. Anything less than 10 per cent overweight is not unhealthful, and in young persons not displeasing.

(Copyright, 1923.)

ASK for Horlick's The ORIGINAL Malted Milk
Safe Milk
For Infants, Invalids & Children
The Original Food-Drink for All Ages. Quick Lunch at Home, Office & Fountains. Rich Milk, Malted Grain Extract in Powder & Tablet forms. Nourishing—No cooking.
Avoid Imitations and Substitutes

SAFETY
Service and Convenience
YELLOW CAB
MAIN 4941

for Prickly Heat
Keep Johnson's Baby Powder at hand to relieve it. You want your baby to have the best.
Try the Drug Store First
Johnson's Baby Powder
Best for Baby—Best for You

Sanitation First!
Remember, you parents, that your youngsters' clothes should be frequently dry cleaned because dry cleaning makes them absolutely sanitary, and free from the germs that menace the health of the kiddies
If not for appearances sake, then at least for their health's sake, keep their clothes dry cleaned!
MAIN 4747 SEALTS ENERGINE
CLEANER, DYER, FURRIER

'ROUND LIMA HOUR BY HOUR

WITH APOLOGIES

By OH, OH, JACKENRIM

A Page from the Diary of An Antiquated Reporter. Up betimes, and donned my woolen hose and hygh shoes. Built fire in furnace. And dug my top coat from the moth balls. Threw away the left-over ice cream from last night. Breakfasted on wheat cakes, was holpen thrice and again. Out and away to a drizzling rain, or near-snow. The icy drops cutting deep into the epidermis.

* * *

Waved to Harry Wright Jr., a bibliophile who favours Aristotle, Plato, the Atomic theories, and all that sort of thing. And he did tell me he was away to the trainshed to greete the universally popular William Wemmer, Jr. Newly come from Princeton.

* * *

All the morning at this and that. Dropped in on two moneyers. And few many there putting in. Yet few taking out. A noble simile of Lima prosperity, methinks. In the paa-pers, I find no more about Chief Lanker being a farmer, instead of a bobbie chief. Nor yet has the Kommish bot on installments. Either Hover Park or the lowlands, for a Muny swimming pool. Some one must the roller pin have used on the boy-editor of dream world.

* * *

Lunched, at the shack. On roast lamb for the joint. And strawberry cake shorted, for the sweete. Thither came a message by the wires, saying I could have that Florida paa-per. Come on with the cash. And whither the cash? If I had two hundred thousand cash what would I want with a newspaper. I'd prefer a Chevrolet.

* * *

Do see where Probib Haynes won't be allowed to scuttle the foreign ships. And send them to Limbo. And Roy was a good editor in Hillsboro, Ohio. In the afternoon waded to the shoppe. And thence came M'seur Ray Conroy, the eminent tyre distributor. We discoursed long on how to cure a blow-out on a dark rainy nite. So, out to the American surgery. Where the barber, whom I did not know, cut my hayre curly. Which pleased Dee. And I angored thereat.

* * *

There goes Jimmie Morton, the versatile and popular Board of Commerce generalissimo. And smiling in his genial, nonchalant way, the ever pleasing Chas. Federmann, the expert merchandizer. Home, to dine on more baby lamb. And a choc pudding for the sweet.

* * *

In the evening, reade a tayle in Harper's Bazar, in which the hero saved the girl from the river. And they lived moodily ever after. On a just turning beaker of milk, and marmalade sandwich, late to bed.

ABE MARTIN

Don't rock the boat or hug th' driver, an' don't cross th' street unless it's absolutely necessary, unless it's absolutely unavoidable. Th' feller that attempts suicide with a razor an' fails would fail at anything.

Shampoo With Cuticura And Have Healthy Hair
Regular shampoos with Cuticura Soap will keep the scalp clean and healthy. Before shampooing touch spots of dandruff and itching, if any, with Cuticura Ointment. A clean, healthy scalp means good hair.
Sample Each Free by Mail. Address: "Cuticura Laboratories, Dept. 30, Malden 48, Mass." Sold everywhere. Soap 25c. Ointment 25 and 50c. Talcum 25c.
Cuticura Soap shaves without mug.

FRACTION I.C.&E. LINES
$2.50 — to — Springfield
$4.00 — to — Columbus
and return every Sunday. Good on all trains.

Closing Out Shoe Sale
THE TIME IS GETTING SHORT
Weeks of terrific selling, has left their mark on our stock. The final wind up will not be long. Prices are slashed more than ever. It is a matter of quitting the shoe business for good. Your cash talks here now.
Plenty of Ladies' fine Low Shoes at - - $1.95 and $2.95
Men's Shoes and Oxfords---Boys' and Girls' Shoes at a Mere Song.
Children's Play Oxfords, sizes up to 2 - - - - - - - - 83c
Women's Comfort Shoes - - - - - - - - - - $1.98
Lots of Boys' Shoes - - - - - - - - - - - $1.95
Boys' Basket Ball Shoes, best grade, suction soles - $1.49
Lots of Men's Dress and Work Shoes - - - - - - $2.45
Come on now---bring the entire family, take advantage of this wonderful opportunity.
Weil's Sample Shoe Store
Opposite Court House Metropolitan Block
Take Elevator---Third Floor

NEWSPAPER ARCHIVE®

IRELAND TO HAVE REAL ELECTION

Party Representing Free State Is Expected to Win

LABOR GAINS FORECAST

Battle of Ballots To Be Held Within Next Few Months.

DUBLIN — (United Press) — Ireland, mother of politicians, is to have her first real election within the next four or five months.

Some time between September and November, candidates of four political parties will meet their fate at the polls.

On the result of the election may depend the future of the Free State.

The National Party — the government party — has at present a strong majority and claims, apparently modestly, the sympathy of most of the electors.

The Labor Party has a strong group in the Dail and with the return of Jim Larkin is expected to gain strength.

The Farmers' Party is being organized in preparation for the election, and will have candidates for the Dail in many agricultural districts, pledged mainly to work for the farmers.

THE REBEL PARTY

The fourth party will be that of the de Valeristas — the rebels. No one knows yet what they intend to do. It is expected that they will put candidates in the field who, if elected, will refuse to take the oath of loyalty to the King and consequently will not sit in the Dail.

It looks now as if the parties will run in the order mentioned above —the National Party obtaining a strong working majority, the Labor Party gaining, the Farmers' Party electing a small number and the de Valeristas returning, if any, a few non-sitting members.

Though the date of the election has not been set, the campaign is well under way. Cabinet ministers and ordinery members of the Dail are addressing week-end meetings. Incidentally it was when the first were held, during the latter part of May without any stray shots being fired or bricks thrown, that both government and people, through the newspapers headlined the end of the revolution.

Jim Larkin has stepped right into the center of the arena. He is a hero to the ordinary working-man. And for the time being at least he has shed his coat of red for the mantle of peace. In all of his speeches—all of them cheered to the echo—he has urged peace and hard work.

LARKIN A BIG FIGURE

He will undoubtedly be one of the two or three biggest figures in the next Dail—he is sure to be elected to it—and despite some current friction with the present Labor Party, headed by Tom Johnson, is destined to be the future leader of Irish workingmen.

A fifth group in the Dail will be the former Unionists. They hardly form a party. But though they represent those who opposed separation from England, they have been of tremendous assistance to the government. Most of them are experienced legislators, and have saved the comparatively inexperienced government from several blunders by well-placed motions.

It is expected that at least one of them will be in the cabinet after the election.

If Irishmen run true to their American form as politicians, the campaign is going to be heated. But it will be the heat of words and of ordinary sociable fights.

Irish citizens are beginning to apologize for the recent rebellion. They are ashamed of it and thoroughly fed up with it and its leaders.

REBELS LOSE SYMPATHY

Three months ago when a rebel was executed the man in the street spoke of the "poor boy." Two farmers' sons, members of the rebel "army," were executed a few days ago—after the rebellion had ended —for holding up a bank. The comment in the street was an unsympathetic "serve them right," and the incident had no more than an execution has in any state of the Union.

The rebellion has died, unhonored and unwept. If there is any singing about it, it will be by the de Valeristas. It is being forgotten already in the excitement of the campaign, which is becoming a house-warming celebration for the new Ireland.

(Copyright, 1923.)

is what you want for your skin trouble —Resinol to stop the itching and burning—Resinol to heal the eruption. Scratching makes it worse, besides being embarrassing and dangerous, but the smooth gentle ingredients of RESINOL OINTMENT often overcome the trouble promptly, even if it is severe and long-established. Bathing the affected part first with RESINOL SOAP hastens the beneficial results. *Resinol products at all druggists.*

"Greater Clothes Values"

Eilerman CLOTHING CO.

"Maximum Summer Comfort"

"LIMA'S LEADING MEN'S SHOP" 115-117 W. MARKET STREET "SMART STYLES"

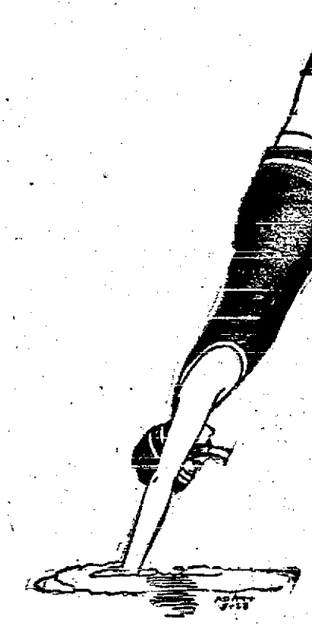

One and Two Piece

Bathing Suits

Plain colors—two color combinations—embroidered chenille trimmed and silk braided suits for women—One and two-piece suits for men and boys—Clever little Suits for children.

Priced At

$1.00 to $10.95

FOR MEN—FOR WOMEN—FOR CHILDREN

Smart Summer

SHIRTS

SHIRTS WITH ATTACHED SOFT COLLARS
$1.00, $1.50, $2.00, $2.50, $3.00 to $5.00
Pongee—Poplin—Soisette — Oxford Cloth — Repps — Cloud Cloth—Aeroplane Cloth—and English Broadcloth—in Plain White—Tan—Blue—Peach—Grey—Lavendar — also stripes and checks.

SHIRTS WITH SEPARATE COLLARS TO MATCH
$2.00, $2.50, $3.00, $5.00
Percales—End and End Cloth—Poplins—Soisette—Pongee—Broadcloth—and Radium Shirtings—Plain Colors—Novelty Checks—and fresh looking patterns.

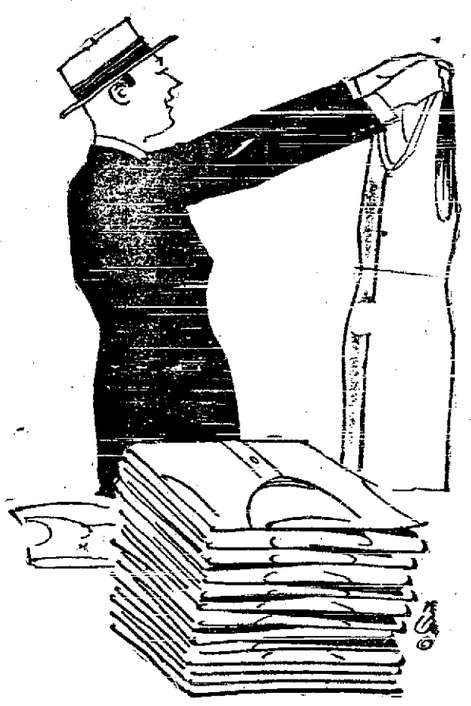

COOL SUMMER

UNDERWEAR

Athletic Union Suits
59c $1.00 $1.25 to $5.00
In your favorite make—"B V. D."—"Rockingchair"—"Gibb's"—"Regatta"—"Chalmer's Country Club"—"Sealpax"—sizes 34 to 54.

Spring Needle Cotton Union Suits
98c $1.50 $1.75 to $3.00
In White—Ecru—Grey—Light Blue—Salmon—Pink—Long or Short sleeves with ankle length—or short sleeves with 3-4 length—in sizes 34 to 54—Well made, perfect fitting Underwear.

STRAW HATS

Jap Braids—Porto Ricans — Rough Braids—Manillas— Java Straws—Leghorns—Bangkoks — Balibuntals—China Straws—Sailors and Soft Brims. Priced at
$2, $2.50, $3, $3.50
$4, $4.50, $6.75

As Cool As The Breeze!
As Inviting As The Lake!

Tropical Weight Summer Suits

When you get inside one of these smart Summer Suits you'll immediately appreciate their pleasing coolness. Their close weaving in high grade materials make them the ideal clothes for hot weather wear.

There's No Need Sacrificing Comfort For Style, or Style For Comfort

Light, cool garments with all the shape-retaining quality of heavier Suits is what you get in these smart, carefully tailored

Palm Beach Suits — Silk Mohair Suits
Tropical Worsted Suits
Gabardine Suits — Whipcord Suits
Summer Flannel Suits
Silk Kloth Suits — Kool Kloth Suits

No Body Linings--No Inner Linings
Faultlessly Tailored in Fashion's Most Dominant Styles

--And Moderately Priced At--

$14.50 $18.00
$22.50 $25.00

Sport Styles--
Norfolk Styles--
Belted Models--
Single Breasted--
Double Breasted--
Conservative Models--

Tan-- Grey--
Olive-- Brown--
Navy-- Black--
Sand-- Pigeon--
Plain Colors--
Stripes-- Checks--

Extra Trousers— PALM BEACH — MOHAIR — GABARDINES— TROPICAL WORSTEDS — WHIPCORDS — $4.50 $5.00 $5.50 $6.00 $7.00

NewspaperARCHIVE® NewspaperARCHIVE®

Society News

MISS MARGARET GREGG presided at an attractive bridge-tea at the Shawnee Country club, Friday afternoon. Miss Gregg received more than half a hundred guests in compliment to two brides-elect, Miss Mary Catherine Jones, bride-to-be of Harold J King, and Miss Mary Parmenter, whose marriage to Leslie Reid will be solemnized in early fall. Ten tables were filled for the bridge games in the living room of the club, which had been artistically decorated with baskets of pink carnations and garden flowers. At 4:30 o clock a two-course tea was served, with pink predominating in the appointments.

Miss Gregg's guests for the afternoon were: Misses Parmenter, Jones, Helen and Dorothy Hunter, Margaret Graham, Agnes Patterson, Grace Spellacy, Betty and Sara Laughlin, Ruth Wells, Abigail Sullivan, Gertrude Boose, Annette and Martha Roby, Hope Hollister, Jeannette Stolzenbach, Helen King, Violet and Ann Bradley, Betty Harter, Eloise Cunningham, Donna Shappell, Helen Basinger, Florence Price, Louise Ackerman, Magdaline Stolzenbach, Jane Bentley, Mildred Jones, Rosemary Christen, Janet White, Dorothy and Margaret Stolzenbach, Marion Cable, Catherine Galvin, Mildred Catt, Edith and Margaret Simpson, Elizabeth Moulton, Josephine Purtscher, Gail and Ruth Parmenter, Mary Roberts, Pauline Wemmer, Rosalie Slagle, Elizabeth Clark, Helen Hughes, Alma Meyer of Memphis, Tenn, and Lucy Evans of Pittsburg.

Mesdames W. L. Parmenter, M. C. King, Glenness Woodruff, William Allgire, Abner Jones, Ortho McMillen, Seward Folsom, W. L Reid, Roy Gregg, Willard M Price, J. C. Atkinson, James Buck, Frank Wallace, Delaney DeButts, H. C. Sterling, R A. Heitbrink, W. C. Bradley, R. T. Gregg and G P. Gurley of Pittsburg.

✧ ✧ ✧

Word has been received that Miss Marjorie McClintock, daughter of Mrs. Lenore Freeman McClintock of New York City, has received a scholarship in a university outside of Paris. Miss McClintock, who is a niece of Mrs. Isaac Motter, W. Spring-st, graduated from Western College for Women this June. She will sail early in September to take up her studies abroad.

Miss Helen Hughes, daughter of Judge and Mrs. Kent Hughes, also received a scholarship in this "Friendly Interchange of Students between France and United States."

✧ ✧ ✧

Witnessed by only a few friends and relatives, the marriage of Miss Alma L. Hitchcock, N. West-st, and Robert N. Byland, son of Mr. and Mrs. F. N. Byland, N. Main-st, was solemnized at the Central Church of Christ, Wednesday evening Rev. George B. Townsend officiated at the single ring service.

Mr. and Mrs. Byland will make their home for the present at 316 1-2 N. Main-st.

✧ ✧ ✧

Mrs. Carl Meane held high score in the bridge games at the meeting of the Ramblers' Bridge club at the E[illegible] home, Thursday. Second high score was held by Mrs. James Anderson

This was the final meeting of the club year.

✧ ✧ ✧

Announcements have been received in this city, announcing the marriage of Miss Eula May Owens, daughter of Mr. and Mrs. Joseph L Owens of Ashville, N. C, to Mr. Frank Bernard Cook on Tuesday, June 26th at Ashville. The groom is a son of Mr. and Mrs M. B. Cook, 1008 W. Market-st.

Mr and Mrs Cook will be at home after July 15th at 614 Fortieth Street East, Savannah, Ga.

✧ ✧ ✧

Miss Mary Catherine Jones, bride-elect of Harold J. King, was the honored one at an eleven o'clock breakfast given at the Shawnee Country club Friday morning. Hostesses at the affair were the Misses Gail and Ruth Parmenter. Covers were laid for 17 guests at the attractive table, where several wicker baskets of the Dorothy Perkins rose shad been used. Nut-baskets were of white and the place-cards were artistic hand-painted ladies.

Guests, who included intimate friends of the honored guest, were Miss Margaret Gregg, Miss Mary Parmenter, Miss Marguerite Kruen, Misses Agnes and Sly Patterson, Miss Helen King, Miss Merle Thompson, Miss Jane Parmenter, Miss Alma Meyer of Memphis, Miss Mary Turner of Columbus Grove, Mrs. Abner Jones, Mrs. R. W. Parmenter, Mrs. Ralph Shrider, Mrs. M. C. King, Mrs G. L. Parmenter and Mrs. Thoburn Bowdle.

✧ ✧ ✧

Mrs. Jennie Finicle of St. Charles, Fla., is a guest at the home of her son, Ira Finicle, S. Metcalf-st.

✧ ✧ ✧

Miss Beatrice George, N. McDonald-st, left on Saturday for a week's visit in Cleveland and Buffalo.

SOCIAL CALENDAR

FRIDAY EVENING

Mrs. Gwen Jones Pence hostess at dinner, Shawnee Country club, 6:30 o'clock.

Mrs. Thos. J. Hoffman entertains at bridge for Mrs. Goldsberry.

SATURDAY

Longsworth - Breese wedding, Longsworth home, 11 a. m.

Mrs. Ralph Shrider entertains at luncheon for Miss Catherine Jones and Mrs Warren Turner.

Mr. J. H Goeke and Mrs. A. J. Brown entertain at tea, Shawnee Country club, 5 o'clock.

✧ ✧ ✧

Mrs. Gwen Jones Pence will preside at an informal 6:30 o'clock dinner at the Shawnee Country club, Friday evening. Covers will be laid for ten at the table, artistically decorated with garden flowers.

Place-cards will be found for Miss Evelyn Davison, Miss Drusilla Reilly, Miss Emma Reilly, Miss Eleanor Gekeler, Mrs. Thos. Jones, Mrs. D. S. Kemp, Mrs. John Davison, Miss Ann Beattie of Cleveland, Mrs. Amos Potts of Brazil, Ind., and the hostess.

✧ ✧ ✧

Miss Mary Angeline Lynch was hostess at the afternoon of bridge at the Shawnee Country club on Thursday, "Ladies' Day." At the conclusion of the bridge games, Mrs. C. F. Lufkin held high score.

Mrs. Charles Beggs will be hostess at the bridge games next Thursday.

✧ ✧ ✧

Miss Beatrice Connors, N. McDonald-st, will leave on Saturday for New York Ci[illegible] eastern cities. Miss C[illegible] be absent from [illegible]

✧ ✧ ✧

Mrs. [illegible] Mich., [illegible] Klein, W. North [illegible]

✧ ✧ ✧

Mrs. Thomas J. Hoffman, W. Wayne-st, is entertaining with three tables of bridge at her home, Friday evening, in compliment to Mrs. F. P. O'Conner's house-guest, Mrs. Harry Goldsberry, of Lorain.

✧ ✧ ✧

Mr. and Mrs. M. B. Cook, W. Market-st, have returned from Asheville, N. C., where they attended the marriage of their son, Frank B. to Miss Eula May Owens.

✧ ✧ ✧

Mrs. C. J. Woods and children of Chicago are guests for two weeks of Mr. and Mrs. J. B. Boutet, W. Haller-st.

Miss Minette Fagan will present her pupils in a song recital in the lounge at the Elks' Home, Friday evening at 8:30 o'clock. Friends of Miss Fagan or of those appearing on the program, are invited to attend. The following program will be given:

Caro Mio Ben (Dearest Believe) .. .. Giordarn
Who is Sylvia ..... Schubert
Tommy Lad ..... Teschemacher
Dale Marshall

To You ..... Speaks
Bon Jour Suzon (Good Day Marie) ..... Pessard
Martha Dildine

The Morning Wind .... Branscomb
When I Was Young and Twenty .. .. Dobson
Lindy .. .. Spross
Betty Johnson

The First Primrose ..... Greig
Come to the Garden, Love .. Salter
The Naughty Tulip ..... Salter
Phyllis Courtney

Pale Moon .. .. Logan
My Violet .. .. Thomas
Ilda Irvin

Lascia Chio Piango (Leave Me in .. Angish) .. .. Handel
My Heart Is a Lute ..... Woodman
My Lindy Lou ..... Strickland
Irene Rowlands

The Lass With the Delicate Air .. (Old English) .. .. Arne
I've Been Roaming ..... Horn
Blodwyn Jones

Fulfillment ..... Woodman
Maid of Ganges ..... Mendelssohn
Greatest Miracle ..... Guion
Love's Merchant ..... Carew
Lola Holloway

Life ..... Curran
La Colomba ..... Schindler
My Love Is a Muleteer .. DiNogera
Homing ..... Del Riego
Harriett Raifsnyder

O Mio Babbino Caro ..... Puccini
My Lover He comes on a Skee.... .. .. Clough-Leightner
The Last Hour ..... Kramer
Trees ..... Rasbach
Pauline Gooding

The Song of the Afternoon ... Cox
In the Time of Roses .... Reichart
Inter Nos .. .. MacFadyen
Dale Marshall

Accompanists will be Miss Violet Bradley, Miss Esther Lynch and Miss Bertha Miller.

✧ ✧ ✧

[illegible] Mrs C W Bjorgo, of [illegible]lls, Minn have returned [illegible]ome after visiting the past [illegible]th Mrs. Bjorgo's parents, Mr. and Mrs Ira Finicle, S. Metcalf-st Miss Blanche Finicle and Mrs. Arthur Hunt and children accompanied them home for a visit.

✧ ✧ ✧

Mrs. J. E. Summers, Elmwood Place, has as her guest her nephew, William E. Davies of Franklin, Ind. He is enroute to his home from Philadelphia, having graduated from the University of Pennsylvania this spring.

✧ ✧ ✧

Miss Jane Bentley, Lakewood-av, left on Friday for Steubenville, where she will visit during the coming week with school friends.

SUSIE SMART'S ADVICE

Dear Miss Smart:

I am one of the many admirers of your column and hope you will advise me on the following questions. (1) What is Mr B. C. Forbes' address? (2) Is Harrison Fisher, the artist, any relation to "Bud" Fisher? (3) Miss Smart, I hope you will please help me on the care and trouble I've got in this world. Last September I met a girl and have been going with her up until about a month ago and in that time, we quit going together four times and always on account of the same thing and that is our religion. I love this girl dearly and I know that she has the same regard for me, because every time I see her at a dance and talk to her, tears come to her eyes and I know she wants to go with me again Am I right or wrong in quitting this girl on that account? Thank you in advance for your kindly advice.

F. X. B.

YOUR remarks concerning my column, F. X. B., are most flattering. Thank you. B. C. Forbes' address is 120 Fifth-av, N. Y. C. (2) As far as I am able to find out, Harrison Fisher and "Bud" Fisher are no relation. (3) If you and the girl you care for can come to no understanding concerning your religion that is, to allow her to believe in her creed and you in yours—then I think it best to sever relations. There would no doubt be a continual argument concerning your religion and hers, that would bring unhappiness. Why not try and come to an agreement between yourselves that will insure happiness?

* * *

Dear Miss Smart.

Please publish a short form for making out a will. What has become of Shorty Hamilton, who use to be in the movies?

I would advise you to consult a lawyer.

I've rather lost track of Shorty Hamilton, too. I find that the last picture he worked on was two years ago and at that time, he was connected with the William Fox Corporation.

* * *

Dear Miss Smart

Is a girl supposed to let boys kiss you at night?

No, not unless you are engaged.

Leslie Reid, New York City, will arrive on Saturday to visit a week with his parents, Mr. and Mrs W. L. Reid, W. Market-st.

✧ ✧ ✧

Mr. and Mrs. A. C. Troutman, S. Metcalf-st, left on Friday for a week's motor trip to Cleveland and Indianapolis.

✧ ✧ ✧

Mrs. Harry Hauenberger will leave on Sunday for a three months' visit with her parents, Mr. and Mrs. C. H Meckley, of Winter, Wisconsin.

✧ ✧ ✧

Mrs C. F. Lufkin will be in charge of the military euchre to be given at Shawnee Country club Friday evening for the members of the club and their out-of-town guests Play will begin at 8 o'clock and a buffet luncheon will be served at 10.30 o'clock, at the conclusion of the euchre games.

BRAN FLAKES
With Other Parts of Wheat
10¢
WHY PAY MORE?
KELLOGG COMPANY

Telephone Calls For Time to Be Discontinued

It has been the practice of this Company, for many years, to give the time of day to any subscriber asking for it and calls for time now run to an average of 3500 daily.

In the beginning, when the exchange was small, this practice did service but as the exchange continued to grow in size it has become not materially affect the regular more and more of a burden until now, with approximately 12300 telephones, the handling of these calls is detrimental and detracts the attention of the operators from their regular duties of establishing connections between lines. Deeming it to be to the best interests of our subscribers, in that we may continue our high standard of service, the Company has decided to abolish the practice on and after July 1, 1923.

THE LIMA TELEPHONE & TELEGRAPH CO.,

Adv.

Don't Delay!

Constipation is dangerous if neglected. Why not correct it the PEN-E-A-DAY way?

Ask your druggist—he knows 25 cents will show you how

Thompson's Drug Store

Transfer Corner

Fat people can reduce their weight by using Dore's Salts, 25c Box

Sundries

Lunch Kits, complete..$1.98
Vacuum Bottles, $1 to $4.50
$1 Auto Strop Razors ..89c
Pen Style Pencils 69c
Solid Gilt Metal Watches $1.89
Thin Model Nickel Plated Watches $2.75
Guaranteed Alarm Clocks, ... $1.49 and $2.50
$1.50 Bath Sprays 79c
$10 Enduro Fountain Pens $5.50
Electric Toasters $3.69
Bathing Caps .....10c to $1

Falling hair stopped or no money

Silky hair, lustrous and beautiful—we offer it to you under written money-back guarantee. Over a million people have turned to this new way. Results are amazing. No woman need have unattractive hair. Ask your druggist today about the Van Ess Liquid Scalp Massage—science's newest achievement that combats infected sebum (the source of 90% of all hair troubles) and the special 90-day treatment guarantee. Costs you nothing if it fails. Is it is folly not to make the test!—Adv.

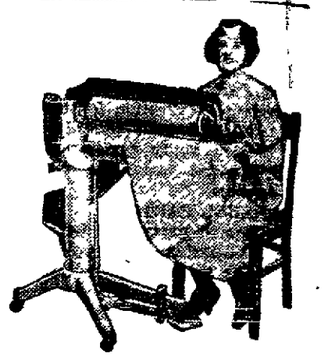

One of the users of the UTENCO IRONING MACHINE said: "I like it because of its unlimited ironing capacity. It turns out beautiful work very rapidly and besides, it occupies so little room and can be so easily moved that I hardly know it is in the house until I want to use it. Now I couldn't iron without it."

See the Utenco at our store or Phone us and we will send it to your home without cost or obligation.

The MAYAG Store

Main 2681 217 S. Main St.

MEDIUM BROWN HAIR Looks best after a Golden Glint Shampoo.

CORNS

Lift Off with Fingers

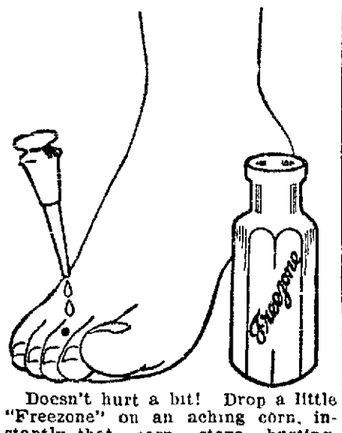

Doesn't hurt a bit! Drop a little "Freezone" on an aching corn, instantly that corn stops hurting, then shortly you lift it right off with fingers. Truly!

Your druggist sells a tiny bottle of "Freezone" for a few cents, sufficient to remove every hard corn, soft corn, or corn between the toes, and the callouses, without soreness or irritation.—Adv.

– THE –
SAMPLE SHOP

220 N. MAIN ST. NEXT LYRIC THEATRE

The Sample Shop, anticipating your needs for the Fourth, offers the following for your choice. There are values here for every age and every taste. Do come and see them!

Extra Special Offer — Pleated Skirts- $5

Not only knife pleats but newer novelty pleated styles that will please those who wish something different.

Grey, tan, almond, and white silk or wool fabrics, and some striped, mixed, or otherwise unusual. Extremely chic!

THE GAYEST COLORS THE NEWEST FABRICS have gone to fashion these

Sport Frocks- $15

There is such a diversified selection that you may have your most becoming color, and style—all frocks that are well worth $20 or more, Saturday at $15.

Wash Dresses-

Ratine, Dotted Swiss, Voile, Imported Ginghams and a selection of other cool fabrics, in white and the new summer shades, $10 values, Saturday for $7.95

SPORT COATS— Of Fine Overplaid, Formely Up to $19.75 for $7.98

Newer Sleeveless Sweaters

All wool sleeveless sweaters, in the very newest and most popular shades —special at $2.98

BERNARD'S
12 NO ELIZABETH ST. NEAR MARKET ST.

"Lima's Fastest Growing Ready-to-Wear Shop"

W LL CONTIN E SALE

Priced For Immediate Clearance

Priced For Immediate Clearance

SILK DRESSES

CANTON CREPE—
FLAT CREPE—
CREPE ELIZABETH—
ROSHANARA CREPE—

$20

AFTERNOON FROCKS
EVENING FROCKS
SPORT DRESSES
STREET DRESSES

These Dresses Were Formerly Priced Up to $49.50

—Presenting the very newest silhouettes of the season—pleated, paneled, tiered, circular and drape skirts—basque—bouffant and straightline effects—sleeve and sleeveless models in a "delightful" selections.

Suits, Coats, Capes Sacrificed

$15.00 Formerly Priced, now at ...$7.50
$19.75 Formerly Priced, now at ... $9.88
$25.00 Formerly Priced, now at ...$12.50
$29.75 Formerly Priced, now at ...$14.88
$35.00 Formerly Priced, now at ...$17.50
$49.50 Formerly Priced, now at ...$24.75

JOT THIS DOWN

Buy and Save at "BERNARD'S" Tomorrow

Ready---Splendidly Ready for Those Who Want to Save

NEWSPAPER ARCHIVE®

Special For Saturday Only

Heavy quality gum rubber household apron. Good size; in grey only.
Very Special **45c**

Household aprons of heavy rubberized material; a large size with pocket. Various colors.
Regularly 75c **59c**

A dainty all-rubber apron in red, green, or blue, with pretty white ruffle.
Regularly $1.00 **79c**

FELDMAN'S

221 N. MAIN St. ESTABLISHED 1887

Special For Saturday Only

Mineralava **35c**
Regularly 50c
A successful beauty clay; in tubes

Compacts **39c**
Regularly 65c
An attractive silk covered compact with flesh powder.

Face Masque **$1.10**
Regularly $1.50
Lournay face masque —always fresh — you prepare the paste yourself.

New Sports Sweaters

To Wear on the Fourth of July

Many new models have been received and the colorings are most fascinating.

$2.95 $3.95 $4.95

Sweaters of lightest weight Mohair—Fibre and Mohair Sweaters—New Lace-Like Weave Sweaters—New "Checker-Board" Weave Sweaters—New "Zig Zag" Weave Sweaters—New Three and Five-Button Sweaters—New Sleeveless Swagger Coats —New Coat Sweaters with Sleeves—New Tie-at-Side and Jacquette Sweaters.

COLORS—Biege, honey, buff, jade, corn, grey, orchid, white—and every other shade you could possibly wish for.

Sweater Shop —First Floor

A New Bathing Suit

For the Holiday Outing

$4.95 $5.95

A delightful selection of all-wool bathing suits present exceptional values at these prices. There are plain colors as well as fancy striped suits developed in a good variety of the popular colors.

A Bathing Cap to Match

—will be found among the lovely assortment awaiting your selection here—a host of clever novelty styles and colorings—

Priced 25c to $2.95

The Correct Hosiery

For Sports Wear

Is Best Obtainable at Feldman's Hose Shop

Sport Hose 85c
Highly mercerized hose with a smart ribbed effect of various styles—mandaly, coating, quaker, camel, rose, blue, brown.

Best Qualities

GOTHAM GOLD STRIPE REG. U.S. PAT. OFF.
$2.00
Full fashioned with lisle tops and feet—black, piping rock grey, medium grey, three browns, bobolink, otter, buck, nude, white.

Silk and Fibre $1.00
Silk and fibre hose of good quality. They are mock fashioned and have lisle feet and tops. White, red, grey, bobolink, black, brown and new tan.

Right Prices

Summer Requires Many

Handkerchiefs

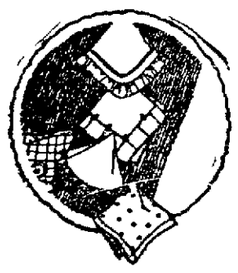

with ones with colored bordered or embroidered corner, and others in a myraid of colors, as well as exquisite hand made novelties. Exceptional values are offered from 19c to $2.50.

Sport Kerchiefs 19c
Dainty lawn kerchiefs in white with one-inch colored border or one-inch colored hem. Others in solid color—rose, green, orchid, blue, gold, etc.

Hand Made 69c
Ladies' linen hand-made kerchiefs—with hand drawn threads and beautiful hand embroidered corners. Shown in a host of sport colors.

Linen Kerchiefs 25c
Ladies' all-linen kerchiefs in white and all the wanted colors with one-fourth or one-half inch hems and colored embroidered corner.

Outing Suits for Youngsters

Just see to it that he wears the right sort of clothes—the kind that don't scare at a tumble or care about dust and dirt. Here they are:

Boys' Flapper or Camp Suits—Sizes 3 to 8 years; khaki color; sport collar; short sleeves; belted trousers **$1.69**

Boys' Wash Suits—Sizes 3 to 8; guaranteed colors and materials; button-on Balkan and middy styles; long and short sleeves **$1.98**

One-piece "Koveralls" with short sleeves; in blue with tan trimming; sizes 2 to 8 years **$1.25**

Boys' Wash Hats in white or pongee. Boyishly styled with rolled brims. Sizes up to 6 years **69c**

Overalls—Good, serviceable play overalls of blue and white striped denim. One-piece style. Sizes 7 and 8 years **$1.00**

Girls' Straw Hats

Greatly Reduced

$1.00

Here is a varied selection of smartly styled straw hats in many good colors and combinations. Good girlish models, regularly priced at $1.50 and $1.95.

Unusual Values in Wash Frocks

Hundreds of the Freshest, Prettiest Frocks Imaginable--Frocks of Dotted Swiss, Normandy Voile, printed Voiles, Crepes, Ratines, Linen and Fine Ginghams--At Exceedingly Low Prices--

$5 This delightful selection includes many new and charming styles in all the wanted Summer colors and offers a wide range of sizes. Every dress is an exceptional value at this low price.

$9.95 With dainty trimmings of organdy frills, bands of embroidery and laces, hemstitching and faggoting—smart pockets and sashes, novelty collars, three-quarter and short sleeve styles.

$15

Skirts Blouses

Hundreds of These Ideal Summer Garments--at Special Prices

Pleated Models—Plain Models —Remarkable Quality At

$5.95 to $15

Roshanaras— Canton— Wool Crepes— Fancy Silks— —Plain and pleated models in many attractive styles.

Skirt Shop—2nd Floor

New Jacquettes
Of Printed Roshanara Crepe
Special
$5.95 and $7.95

New Tailored
Blouses
For Wear With Sweaters In Dimities, Voile and Batiste.
$1.98

Blouse Shop—2nd Floor

A Sale of Summer Hats

Presenting Extraordinary Values at

$3.00 and $5.00

A veritable fashion display of the popular modes for summer wear . . . Millinery in a variety unequalled . . . scores of styles . . . hundreds of Hats . . . felt, canton crepe, georgettes, taffeta, hairbraid . . . Hats trimmed with flowers, feathers, ribbon, embroidery and ornaments . . . Hats in white, black and all the wanted summer colors.

Sport Hats in white felts, Straws, $1.95-$3.95

NewspaperARCHIVE®

COPYRIGHTED, 1928

THE RED REDMAYNES

—BY EDEN PHILPOTTS—

BEGIN HERE TODAY

Mark Brendon, famous criminal investigator, is engaged by Jenny Pendean to solve the mysterious disappearance of her husband, Michael. Pendean is last seen in the company of Robert Redmayne, uncle to Jenny, when the two men visit a new bungalow being built by Michael near Foggington Quarry.

Blood is found on the floor of the cottage and witnesses testify to having seen Robert ride away on his motor bicycle with a heavy sack behind the saddle. The sack is found at a far distance from the scene of the mystery.

Jenny goes to live with her uncle, Bendigo Redmayne. Brendon calls at Bendigo's home and meets Giuseppe Doria, who works there. Bendigo shows Mark a letter supposed to be from Robert Redmayne.

NOW GO ON WITH THE STORY

"Now, what is more, both Miss Reed and her parents made it clear that the soldier was of an excitable and uncertain nature. In fact Mr. Reed didn't much approve of the match very easily slip over the border line between reason and unreason. No, Halfyard, you'll not find any theory to hold water but the theory of a mental breakdown. The letter he wrote to his brother quite confirms it. The very writing shows a lack of restraint and self-control."

"The writing was really his?"

"I've compared it with another letter in Bendigo Redmayne's possession. It's a peculiar fist. I should say there couldn't be a shadow of doubt."

"What shall you do next?" asked Halfyard.

"Get back to Plymouth again and make close inquires among the onion boats. They go and come and I can trace the craft that left Plymouth during the days that immediately followed the posting of Redmayne's letter. These will probably be back again with another load in a week or two. One ought to be able to check them."

"A wild-goose chase, Brendon."

"Looks to me as though the whole inquiry had been pretty much so from the first. We missed the key somewhere. How the man that left Paignton in knickerbockers, and a big check suit and a red waistcoat on the morning after the murder got away with it and never challenged a single eye on rail or road—well, it's such a flat contradiction to reason and experience that I can't easily believe the face value."

"No—there's a breakdown somewhere—that's what I'm telling you; but whether the fault is ours, or a trick has been played to put us fairly out of the running, no doubt you'll find out soon or late. I don't see there's anything more we can do up here whether or no."

"There isn't," admitted Mark.

"It's all been routine work and a devil of a lot of time wasted in my opinion. Between ourselves, Halfyard, I'm rather ashamed of myself. I've missed something—the thing that most mattered. There's a signpost sticking up somewhere I never saw."

The inspector nodded.

"It happens so sometimes—cruel vexing—and then people laugh at us and ask how we earn our money. Now and again, as you say, there's a danger signal to a case so clear as the nose on a man's face, and yet, owing to following some other clue, of sticking to a theory that we feel can and must be the only right one, we miss the real, vital point till we go and bark our shins on it. And then, perhaps, it's too late and we look silly."

Brendon admitted this was this experience.

"There can only be two situations," he said; "either this was a motiveless murder—and lack of motive means insanity; or else there was a deep reason for it and Redmayne killed Pendean, after plotting far in advance to do so and get clear himself. In the first case he would have been found, unless he had committed suicide, in some such cunning fashion that we can't discover the body. In the second case, he's a very cute bird indeed and the ride to Paignton and disposal of the corpse—that all looked so mad—was supercraft on his part. But, if alive, mad or sane. I'm for opinion he did what he said in his letter to his brother he meant to do, and got off for a French or Spanish port. So that's the next step for me—to try and hunt down the boat that took him."

He pursued his policy, left Princetown for Plymouth on the following day, took a room at a

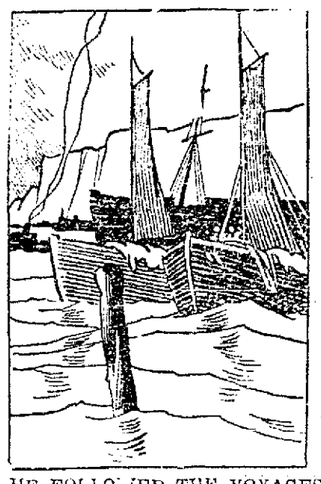

HE FOLLOWED THE VOYAGES OF A DOZEN SMALL VESSELS.

sailors' inn on the Barbican and with the help of harbor authority followed the voyages of a dozen small vessels which had been berthing at Plymouth during the critical day.

A month of arduous work Mark devoted to this stage of the inquiry, and his investigation produced nothing whatever. Not a skipper of any vessel involved could furnish the least information and no man resembling Robert Redmayne had been seen by the harbor police, or any independent person at Plymouth, despite sharp watchfulness.

A time came when the detective was recalled to London and heartily chaffed for his failure; but his own unusual disappointment disarmed the amusement at his expense. The case had presented such few apparent difficulties that Brendon's complete unsuccess astonished his chief. He was content, however, to believe Mark's own conviction: that Robert Redmayne had never left England but destroyed himself — probably soon after the dispatch of his letter to Bendigo from Plymouth.

Much demanded attention and Brendon was soon devoting himself to a diamond robbery in the Midlands. Months passed, the body of Michael Pandean had not been recovered, and the little world of Scotland Yard pigeon-holed the mystery, while the larger world forgot all about it.

Meantime, with a sense of secret relief, Mark Brendon prepared to face what had sprung out of these incidents, while permitting the events themselves to pass from his present interests. There remained Jenny Pendean and his mind was deeply preoccupied with her.

Indeed, apart from the daily toil of work, she filled it to the exclusion of every other personal consideration. He longed unspeakably to see her again, for though he had corresponded during the progress of his inquiries and kept her closely informed of everything that he was doing, the excuse for these communications no longer existed. She had acknowledged every letter, but her replies were brief and she had given him no information concerning herself, or her future intentions, though he had asked to do so. One item on information only had she vouchesafed and he learned that she was finishing the bungalow to her husband's original plan and then seeking a possible customer to take over her case. She wrote:

"I cannot see Dartmoor again, for it means my happiest as well as my most unhappy hours. I shall never be so happy again and, I hope, never suffer so unspeakably as I have during the recent past."

He turned over this sentence many times and considered the weight of every word. He concluded from it that Jenny Pendean, while aware that her greatest joys were gone forever, yet looked forward to a time when her present desolation might give place to a truer tranquility and content.

The fact that this should be so, however, astonished Brendon. He judged her words were perhaps ill chosen and that she implied a swifter return to peace than in reality would occur. He had guessed that a year at least, instead of merely these four months, must pass before her terrible sorrow could begin to dim. Indeed he felt sure of it and concluded that he was reading an implication into this pregnant sentence that she had never intended it to carry. He longed to see her and was just planning how to do so, when chance offered an opportunity. Brendon was called to arrest two Russians, due to arrive at Plymouth from New York upon a day in mid-December; and having identified them and testified to their previous activities in England, he was free for a while. Without sending any warning, he proceeded to Dartmouth, put up there that night, and started, at nine o'clock on the following morning, to walk to "Crow's Nest."

His heart beat hard and two thoughts moved together in it, for not only did he intensely desire to see the widow but also had a wish to surprise the little community on the cliff for another reason. Still some vague suspicion held his mind that Bendigo Redmayne might be assisting his brother. The idea was shadowy, yet he had never, wholly lost it and more than once contemplated such a surprise visit as he was now about to pay.

Suspicion, however, seemed to diminish as he ascended great heights west of the river estuary; and when within the space of two hours he had reached a place from which "Crow's Nest" could be seen, perched between the cliff heights and a gray, wintry sea, nothing but the anticipated vision of the woman held his mind.

He came ignorant of the startling events awaiting him, little guessing how both the story of his secret dream and the chronicle of the quarry crime were destined to be advanced by great incidents before the day was done.

His road ran over the cliffs and about him swept brown and naked fields under the winter sky. Here and there a mewing gull flew overhead and the only sign of other life was a ploughman crawling behind his horses with more sea fowl fluttering in his wake.

Brendon came at last to a white gate facing on the highway and found that he had reached his destination. Upon the gate "Crow's Nest" was written in letters stamped upon a bronze plate, and above it rose a post with a receptacle for holding a lamp at night. The road to the house fell steeply down and, far beneath, he saw the flagstaff and the tower room rising above the dwelling.

A bleakness and melancholy seemed to encompass the spot on this sombre day. The wind sighed and sent a tremor of light thru the dead grass; the horizon was invisible, for mist concealed it; and from the low and ash-colored vapor the sea crept out with its monotonous, myriad wavelets flecked here and there by a feather of foam.

As he descended Brendon saw a man at work in the garden setting up a two-foot barrier of woven wire. It was evidently intended to keep the rabbits from the cultivated flower beds which had been dug from the green slope of the coomb.

(Continued in Our Next Issue)

PATTERN FOR TODAY

A PRACTICAL APRON STYLE

1408. The apron affords good protection to the busy housekeeper. It is easy to develop and to launder. It slips over the head, but may be made adjustable at the skirt portion. Dotted percale in white and blue, with binding of blue sateen is here shown. This is a good model for cretonne or gingham.

The pattern is cut in 4 sizes: small, medium, large and extra large. A medium size requires 3 1-2 yards of 27 inch material.

Pattern mailed to any address on receipt of 10c in silver or stamps.

Pattern No ..... Size .....

NAME .....

Town .....

Address Pattern Department, The Lima News

The Tangle

An Intimate Study of Humanity Revealed in Private Letters

LETTER FROM SALLY ATHERTON TO MR. JOSEPH GRAVES HAMILTON.

MY DEAR MR. HAMILTON:

After your generosity and that of my other friends to me, no one need ever tell me that this world is not full of kind-hearted and sympathetic people.

I cannot write you all that is within my heart, but I will accept the check which Leslie sent me from you and you will be glad to know that there is great hope of Sam getting back his sight.

One of the greatest eye specialists in the country is coming to see him tomorrow, but I think that whatever he may say to him, it will not do him any more good than the words you said to him thru Leslie—that if he recovered his sight, you would find a place for him in your business. It has given him an incentive to live.

Dear Mr. Hamilton, all I can say is that both Sam and I hope you will get what you deserve while you live and can enjoy it.

Sincerely and gratefully yours,

SALLY.

Letter From Mrs. Joseph Graves Hamilton to Her Daughter, Mrs. Leslie Prescott.

I am enclosing a letter from Sally Atherton written to your father. I've rarely seen your father so touched as he was by it.

I am glad, my dear child, that you are coming home before we have to leave, and from what you have written me. I think that John's mother would be rather a selfish woman.

You know, my dear child, that there are mothers and mothers. Some mothers give all and some mothers ask all. I have always tried to steer toward a middle course.

I have tried to give to my children everything that would make them happy, but I have also tried not to be so indulgent that I would hurt the strength and stamina of their character.

It is said that a selfish mother makes an unselfish daughter and vice versa.

I am going to tell you a secret, my dear Leslie. I think there are some cases where unselfishness ceases to be a virtue.

Kindliness of heart and a sympathetic mind is much to be desired, but I have sometimes thought that these people who are particularly unselfish and who give in to the wants and desires and prejudices of some one who is narrow minded, selfish and prejudiced, are too lazy to stand up for their own, too insolent to make a stand which would be better not only for themselves but for the person who asks so much.

Your little apartment is perfectly lovely. You have shown a discriminating taste that makes me very proud of you and I am quite sure that John loves it as much as you do.

He told me with great pride that he had not seen the place until it was all furnished. I expect you did not tell him how much it cost as men never have any idea of the amount of money such things cost unless they are in the business of selling them.

John's friend, Sydney Carter, is due here tomorrow morning and we shall hope to see you the day after you get this letter.

Bear with your husband's mother's idiosyncrasies, my dear. From what John tells me she has lived alone almost all of her life and this is apt to make one both crabbed and suspicious.

Loving,

YOUR MOTHER.

TOMORROW: A secret note by Leslie Prescott—Wonderful "[illegible]tion" pearls.

Pimples

BLOOD impurities are pumped by the heart into the face. That's what causes that grainy appearance, that muddiness, sallowness, pimples, blackheads, acne, red spots, and the impossible "something" which no cream, massage, or face powder can cover up or beautify! The foundation for a beautiful skin simply is not there, and no face treatment can give it to you. But increase your rich blood-cells,—and quickly the ruddy tint of purity begins to glow in your cheeks, the complexion becomes smooth-as-a-nus-like and immaculate! Try it. It will do it every time. S.S.S. builds the red-blood-cells you need for a beautiful complexion. Begin using S.S.S. at once, and give yourself what you have been working for, for years.

S.S.S. is sold at all good drug stores in two sizes. The larger size is more economical.

S.S.S. The World's Best Blood Medicine

Healthful Vitamin B

One dish of "ZO" each day with milk or cream supplies all the Vitamin B you need. Also wonderfully rich in food iron and lime. Puts roses in children's cheeks. The original and only vitamin breakfast food served at Battle Creek.

At Your Grocer

THE BATTLE CREEK FOOD COMPANY
Battle Creek, Michigan
Original and Sole Manufacturers of Battle Creek Sanitarium Foods
Sanitarium Cooked Bran the original, the best, and Granola, a delicious bran Breakfast Cereal

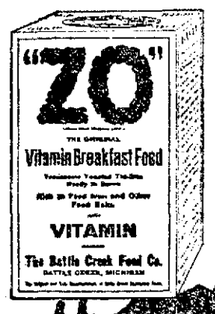

as served at

"ZO"

Greek word meaning *Life*

We Are
Awning Specialists

Rear of Opera House

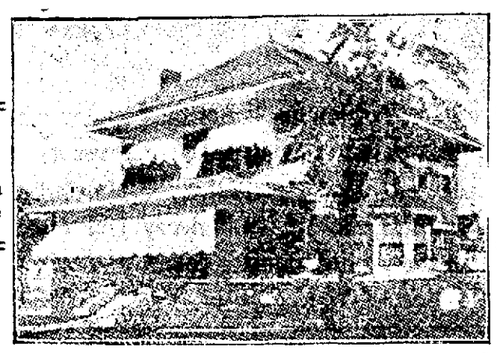

Call Main 3183

Auto and Wall Tents Carried in Stock

ROLOSON TENT AND AWNING CO.

PAY $1.00 A WEEK

Trade In Watch Sale

Tomorrow step around and see the box of old watches in our window that we have traded in, and then you will have some idea of how many have already taken advantage of our unusual sale. Plan on coming in and looking them over tomorrow! Investigate our plan!

Bring in your old watch — we don't care if it is bent and broken —bring it in—we'll give you a liberal allowance on it in exchange for a beautiful Bulova.

FULL MARKET VALUE FOR YOUR OLD WATCH

We'll surprise you with the liberal allowance we will give you on it towards the purchase of an up-to-date Bulova. The Watch that is "as beautiful as it is serviceable."

Watch Styles Have Changed

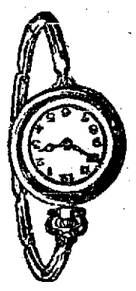

A round Wrist Watch like this is out of style! Trade it in for a new, up-to-date one!

Trade your old watch for a new style Bulova

Wouldn't you like a nice, new Bulova Watch like the one pictured below? Trade in your old one!

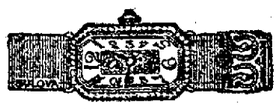

This Rectangular White Gold Watch with a 17-jewel, truly standardized Bulova movement is offered during this sale. $35

MEN! Be Up to Date With a New Style South Bend Watch

No need to carry an old style watch any longer—carry an up-to-date watch that you can be proud of!

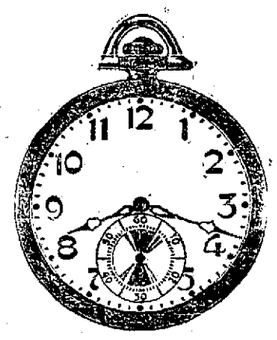

Trade in your old watch

Bring your old watch in —we'll appraise it for you—you will be amazed at what we'll allow in trade.

Pay $1.00 A Week

The New in Diamonds

The newest styles for both men and women in an amazing array! Exquisite mountings in white gold, green gold, yellow gold and platinum combinations.

$37.50—$50—$75 up

Pay $1.00 a Week

New Designs

All the new shapes in Wrist Watches are shown during this sale, featuring the famous Bulova Watches—"as beautiful as they are serviceable."

Open an Extended Charge Account

Trustworthy people may open charge accounts here without any embarrassment or red tape.

Pay $1 A Week

THE WINDSOR JEWELRY CO.

122 W. MARKET ST.

NEWSPAPER ARCHIVE®

PRISON INMATES FOUND ABNORMAL

Investigation Made As to Condition of Former Soldiers

TRANSFER OF MEN URGED

Should Receive Treatment, Governor of Wisconsin Says

MADISON, Wis. — (United Press) —No facts reported by experts from personal examinations into the mental and physical condition of 290 veterans of the World War in three Wisconsin state penal institutions, Governor John J. Blaine has started an attempt to have similar investigations carried out in other states of the union.

Sixty per cent of these ex-soldier inmates were mentally abnormal, Dr. William F. Lorenz, director of state phychiatric institute, and W. S. Middleton, university surgeon and chest specialist, reported.

More than 20 per cent were suffering from disabilities traceable to their military service.

Gov. Blaine appealed to Attorney General Daugherty to have such a survey conducted for all ex-service men in federal prisons, but Daugherty refused, declaring there was no money available.

The American Legion has recognized the survey and commended it, and an executive committee of that body at Indianapolis recently adopted a resolution, urging similar surveys to be carried on in the states, and in the federal prisons, covering the cases of all ex-service men.

MANY ARE TRANSFERRED

The report of the experts recommended that the ex-service men found suffering from mental diseases should be transferred to suitable institutions for treatment, that those having curable ailments should be given immediate treatment, and that efforts should be made to give vocational training commensurate with the mental ability. Gov. Blaine has used the information in causing many of the men examined to be transferred to suitable institutions, or paroled for certain treatments.

"We believe that many of our findings apply to all prisoners," experts said in their report. It was also claimed that the war experiences of the soldiers caused in many mentally irresponsible minds a great disregard for property rights that landed the soldiers in jail after they got into "civies."

To help himself when in need was common practice, particularly overseas, and the property of organizations were commonly disregarded," the report said. "A shortage was made up by stealing from a nearby organization and not infrequently with the knowledge of commanding officers."

The report called attention to the large number of inmates of the Green Bay reformatory, who were convicted for stealing automobiles.

"Being hard up," or "economic stress," as the experts called it, was associated with the crimes for which the men were committed in 36 per cent of the total of 134 cases at the state prison at Waupun, in 26 per cent of the 91 cases at the reformatory at Green Bay, and 32 per cent of the 65 ex-soldiers at the house of correction at Milwaukee.

Physical disabilities which the experts thought could be traced to military service was found in 73 out of the total of 290 ex-soldiers.

MANY FEEBLE-MINDED

At the reformatory 15 per cent of the men examined were classed as feeble-minded; at the house of correction 26 per cent; at the state prison, and 23 per cent at the house of correction were classified as "psychopathic personalities" most of whom were of the so-called incurable criminal type.

At the house of correction, 65 per cent of the young ex-soldiers were unmarried; at the state prison 53 per cent. At the reformatory, where much younger men are jailed, 86 per cent were unmarried.

All the feeble-minded persons examined were found to have pleaded guilty and to have been sentenced without trial.

More than half gave histories of disrupted families during their childhoods.

Alcoholism was blamed by 34 per cent of the inmates of the house of correction as being directly connected with their arrests and convictions; by 27 per cent at the state prison and 18 per cent at the reformatory.

TWO DRUG ADDICTS

Only two drug addicts were found in the 290. Both were at the state prison.

One of the conditions that is keeping a number of the inmates in prison, the report noted, was that a $100 fee is required by a lawyer to get a pardon application before the governor. Many were found who were carefully saving their money until they could hire a lawyer to present their cases.

"In some instances this situation worked to the disadvantage of men who seemed, in our judgment, to be the most hopeful cases for reformation," the report said. "Most of these conditions can be remedied by full investigation of such cases and proper treatment for curable inmates."

SLOW BUT SURE

GENEVA — Three cannon Count Bubna, the Austrian general, borrowed from the Geneva republic in 1813, have just been returned to authorities here by the Austrian government. Bubna obtained them when he was endeavoring to stem the advance of French troops under Gen. Dessaix.

Use News Want Ads.

For Vacation Discomforts

The unaccustomed exercise of vacation-time is apt to make the muscles sore, stiff and painful. Other spoil-sports are sunburn, insect bites and poison oak or poison ivy.

Vicks can be applied to prevent these discomforts and is also a soothing relief. It helps, too, in case of summer colds, hay fever or headache.

VICKS VAPORUB
OVER 17 MILLION JARS USED YEARLY

GLENCO FORDO
A Special Lubricating Oil for Ford Autos
Frequent changing of oil in crank case prevents wear on working parts of motor. Bring in your five gallon can and buy at bulk price—
35c PER GAL.
THE GLENMORE COMPANY
Corner Main and Wayne Sts.

PAY CASH and PAY LESS at BERNARD'S
112 N. Elizabeth St., near Market
LIMA'S FASTEST GROWING READY TO WEAR SHOP

AJAX TIRES

NEW features include every modern advancement in construction and design. You can depend upon them to the limit.

AJAX CORD, ROAD KING, PARAGON

Ajax Tire Agency
W. R. Holdridge, Proprietor
800 W. Market St., Lima Phone Main 1265

THE STORE THAT IS RUN BY REASON, NOT RULE.

SPECIALS for the FOURTH

THE STORE THAT IS RUN BY REASON, NOT RULE.

If you are not prepared for the glorious Fourth you had better see Blattner at once—we can supply your needs in furniture for the home and clothes for your person—buy what you need now and pay at your own terms.

Baby Carriages and Strollers

We are offering these beautiful baby carriages and strollers, in ivory, blue, brown and natural colors for only—
$15.00 and up
On Terms to Suit

Overstuffed Living Room Suites

The beautiful overstuffed living room suites we are now showing, come upholstered in Mohair, Velour, Damask, Leather, and Tapestry. They are exceedingly comfortable and add to the appearance of any home Only ..... $115 up
At Your Own Terms

Extra Special

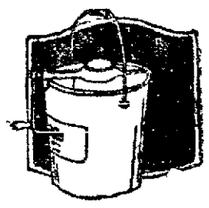

2 Quart Ice Cream Freezers
To serve ice cream made at home is a great treat—we offer these rapid 2 quart freezers while they last for only— 79c

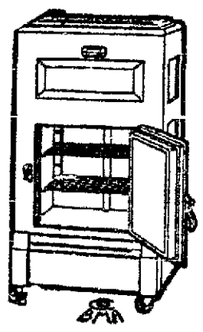

We only have a few of these top icers left—they will last from 10 to 15 years and save you money—while they last—we offer them at $14.95
$1 Down, $1 a week.

PORCH SWINGS
$3.65

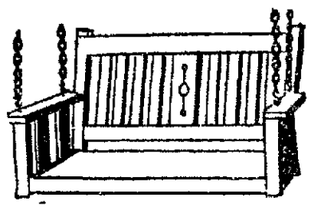

$3.65
Many hours at this time of the year are spent on one's porch—why not furnish it for comfort—see the porch swings we are selling at a bargain price.

Men's Palm Beach Suits

Men, don't go about suffering with the heat, just get into one of our Palm Beach suits and be comfortable.
On Terms

VACATION LUGGAGE
Wardrobe Trunks, traveling bags, and suit cases. Get them now for your vacation and pay later.

Sam'l G. Blattner
229-231 S. MAIN ST.

Look To The East End For Great Developments!

HARDIN PARK LOTS

Are in Direct Line of This Development Immediately Adjoining the Old Driving Park Property.

Today Offers the Greatest Investment and Homesite Opportunity to the Residents of LIMA!

OVER 100 LOTS SOLD IN PAST THREE WEEKS

Why? The Answer Is Plain! In the near future some tremendous developments will take place out Bellefontaine Avenue. HARDIN PARK IS CAREFULLY RESTRICTED. The many purchasers who have bought and signified their intention of building insures the creation of a refined type of future homes for Hardin Park.

Hardin Park is the Last and Only Subdivision That Is on the City Street Car Line and Lima's Main Highway (Less Than 1 1-2 Miles From the Public Square). Improvements Are in Some Lots and Accessible to Others.

There are a dozen facts why you should invest today in Hardin Park lots. Most all fortunes can be traced to real estate investments. Many of you people that read this advertisement will recall hearing the chronic objectors of the day speak about the chances they had in days gone by to purchase certain lots in various locations where and on the same lots today there stand fine homes in solidly built up sections.

TODAY YOU CAN BUY AND MAKE A SELECTION FROM OVER 100 LOTS NOW REMAINING AT

PRICES AS LOW AS $250

Our Easy Purchase Plan Enables Everyone, Young and Old, to Start a Money Making Savings Account

USE YOUR EYES AND JUDGMENT — BUY SOMETHING THAT INCREASES AND NOT DECREASES IN VALUE
DON'T PUT IT OFF ANOTHER MINUTE — CALL US UP AT ONCE AND WE WILL CALL WITH AUTO

COME OUT SATURDAY AND SUNDAY

LOWES & JOHNSTON
15-16 First National Bank Bldg. Main 2298

IF YOU ARE UNABLE TO TELEPHONE OR CALL AT OUR OFFICE, FILL IN THIS COUPON AND WITHOUT ANY OBLIGATION OUR SALESMAN WILL CALL AND EXPLAIN THE ADVANTAGES OF HOME AND INVESTMENT OPPORTUNITIES IN HARDIN PARK AND OUR EASY PLAN OF PURCHASE.
NAME .....
ADDRESS .....

NEWSPAPERARCHIVE® NEWSPAPERARCHIVE®

Just A Glance Thru Sportscope

HAROLD F. GILL, star pitcher of the Holy Cross baseball team, has signed a contract with the Cincinnati Reds. It is reported that he received $15,000 bonus. He will report for work at Pittsburg.

* * *

WITH A WET and muddy track to meet the Latonia Derby fans it is thought that Clown, an Audley Stock entry, will bear a good chance of winning the affair.

* * *

THE PHILLIES want a price on Outfielder Pratt, Catcher Stokes and Pitchers Nels and Adkins of the Rockford Three I club. Immediate delivery of Adkins is asked.

* * *

LINDBLOOM High school of Chicago is ready to battle George Washington High of New York in the annual inter city series, at the Polo Grounds Friday.

* * *

DEFINITE announcement that the Illini stadium will be ready for the homecoming on October 3 has been made. An extra force of several hundred laborers are at work on the athletic plant.

* * *

THE GREBB-SMITH bout for July 11 has been postponed until July 13 according to reports from Atlanta.

* * *

INCREASE of seating capacity will be made at the new Olympi stadium in Columbus. It had been previously arranged to accommodate 60,000 spectators but plans now call for 70,000 capacity.

* * *

LEW TENDLER arrived in Chicago Thursday and began preparation for his July 4 bout with Sailor Freedman.

* * *

RAY GRIMES, Cub star, who underwent a serious operation about a week ago will be ready to play again in two weeks it is stated.

Mike Might Lose His Title

Mike McTigue, holder of the world's light-heavyweight championship, as result of a decision victory over Battling Siki, evidently isn't destined to retain the title very long.

Recently Tommy Loughran of Philadelphia decisively outpointed McTigue in an eight-round affair in that city. Prior to that Loughran had been outclassed in an eight-round affair with Jeff Smith.

Smith is a second Packy McFarland, a wonderful fighter who has never held a title. If McTigue ever gets into the same ring with Smith he can kiss goodby to his light-heavyweight honors, in fact he will be fortunate if he averts a knock-out.

It is a rather interesting fact that the record of McTigue shows that the only defeat he has suffered on points, was a 15-round affair in which Jeff Smith was returned the winner.

STAR WOMEN GOLFERS MIGHT MEET IN FINALS

BUFFALO — With the fortune of the draw in their favor, avoiding a meeting in the semi-final round this afternoon, Miss Glenna Collett, of Providence, national woman's golf title holder, and Miss Alexa Stirling of New York, metropolitan champion and former national champion, were favorites today to tee off in the final round of the womens' invitation tournament on the Buffalo Country Club course today.

INJURED STROKE IS HERO OF ROWING CLASSIC

Walling Is Real Son Of West

BY FRANK GETTY

POUGHKEEPSIE, N. Y., June 29—And they said he couldn't row!

A stroke oar with a bad knee but a heart of oak and seven inspired young western huskies who toiled to victory behind him today, possess the cup symbolic of the inter-collegiate championship of 1923, while the east, its crews soundly beaten, pays tribute to Don Walling and the Washington crew.

Something of the open spaces for which the west is famous, showed between the Washington shell and the Navy crew which toiled in second place in the varsity race of the annual inter-collegiate regatta Thursday, while shells of Columbia, Syracuse, Cornell and Pennsylvania splashed in the rear in order.

Suffering intense pain from an infected knee, which had made it seem certain he could not row yesterday, Walling paced his men to a splendid victory over the powerful arrogant Navy.

Walling had been counted out of the race Tuesday; his knee swollen, discolored, frightfully painful, seemed certain to prevent him from rowing. He had contracted blood poisoning, either from boils or from the bite of an insect. Wednesday it was learned he would row, but even Coach "Rusty" Callow of the Washington crew, had little to say about the Westerners' chance of victory after this blow.

The time was slow 14:3 1-5, half a minute behind the Navy's 1922 record.

HOW THEY STAND

HOW THEY STAND

6 6 (p

National League

Clubs	Won	Lost	Pct.
New York	44	20	.688
Pittsburg	37	23	.617
Cincinnati	36	25	.581
Chicago	34	32	.515
Brooklyn	31	30	.508
St. Louis	32	33	.492
Boston	20	34	.412
Philadelphia	18	44	.290

American League

New York	40	32	.645
Philadelphia	34	28	.548
Cleveland	33	29	.532
St Louis	30	31	.492
Detroit	29	33	.468
Chicago	26	31	.456
Washington	27	35	.435
Boston	23	34	.411

American Association

Clubs	Won	Lost	Pct
St Paul	41	19	.689
Kansas City	37	20	.649
Louisville	35	29	.547
Columbus	30	30	.500
Indianapolis	27	34	.443
Milwaukee	26	36	.419
Minneapolis	25	35	.417
Toledo	21	40	.344

* * *

THURSDAY'S RESULTS

National League

Cincinnati, Pittsburg, rain.
St. Louis 1, Chicago, 0.
New York, 4; Boston, 2
Philadelphia, 8, Brooklyn 7

American League

New York, 4 Phildelphia, 2
Boston, 3, Washington, 1.
St Louis, 6, Detroit, 2
Chicago, Cleveland, rain

American Association

(First Game)
St Paul 11, Kansas City, 5
(Second Game)
St Paul 11; Kansas City, 3
(First Game)
Milwaukee, 8, Minneapolis, 7
(Second Game)
Minneapolis 3, Milwaukee, 2
Louisville, 7, Columbus, 4
Indianapolis 9, Toledo, 4.

* * *

FRIDAY'S GAMES

National League

Cincinnati at Pittsburg (Two games)
New York at Boston
St. Louis at Chicago.

American League

Chicago at Cleveland.
Detroit at St Louis
Philadelphia at Louisville
Boston at Washington

American Association

Toledo at Indianapolis.
Columbus at Louisville
Kansas City at Minneapolis
Milwaukee at St Paul

EVERETT TRUE— —BY CONDO

FIVE CHAMPS FLOPPED, WHY NOT JACK, SAYS TOM

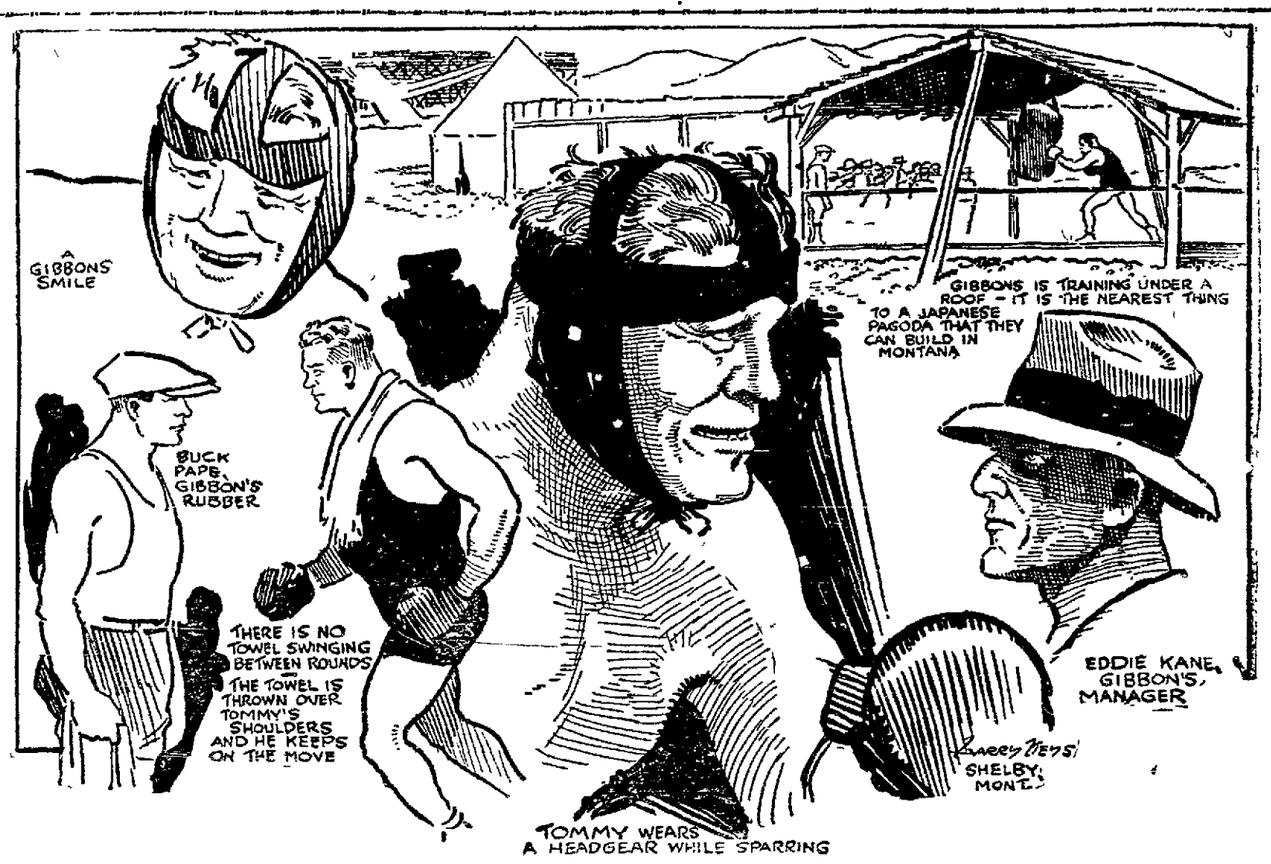

By WILSON ROSS
NEA Fight Expert

SHELBY, Mont., —(Special.)—Tommy Gibbons is playing a hunch.

He has it all doped out that this year of '23 is the skidoo year for champions—particularly those of the pugilistic sport. And he figures Jack Dempsey is one of those destined to be hit by the jinx.

Just listen to this from the challenger.

"More champions of the ring have fallen in this year of 1923 than in any two years in the history of pugilism," Gibbons tells us. "Champions who have held their titles for years have falleen.

HOW MIGHTY HAVE FALLEN

'Look at Johnny Kilbane. He held the feather title for 11 years, but Eugene Criqui nailed him this year. The veteran Jack Britton lost his crown to Micky Walker after being the welter king for years.

"Pancho Villa copped the world's flyweight title from Jimmy Wilde and Gene Tunney took the light heavyweight crown from Harry Greb. Johnnny Dundee lost his junior-lightweight crown the other day to Bernstein on a decision.

That's five world titles that have changed hands before this '23 year has half done its rounds. And it looks like several other world titles are destined for transfers before the year ends.

"Johnny Wilson is about ready to get into the ring again in a title bout and nobody would be surprised if his middleweight crown toppled off in the first fight in which he risks it. And you hear plenty of predictions that Joe Lynch will lose the bantam title as soon as he gets into the ring for a decision battle

PERHAPS DEMPSEY, TOO.

"Yes, and the dopsters will tell you that Benny Leonard has gone so long without fighting that his lightweight title will be decidedly in jeopardy whenever he risks it against any opponent worth while.

"And the heavyweight title of Europe has found two new owners since Jan. 1, Battling Siki knocking it from Carpentier's brow and then in turn losing it to Mike McTigue. Furthermore this Pancho Villa, who upset Jimmy Wilde, had previously lost the American flyweight title this year to Gennaro. So Villa occupies the unique position of being world champion but not champion of America.

"Now, would it be so very strange if this skidoo year of '23, which has been the downfall of so many champions—Britton, Kilbane, Wilde Greb, Dundee, Carpentier and Siki—should also witness the overthrow of the heavyweight champion, Jack Dempsey?

"There is even the possibility that every world title in the ring may change hands before the bell tolls midnight on Dec. 31.

"I cannot see Dempsey as the man-eating superman that some folks have pictured him to be. He can be gotten the same as all the rest of the champions. He can be knocked out.

"To my way of thinking he has fought only one real opponent in his entire career. That was Billy Miske, and Miske was far from being a well man when he tackled Dempsey. All the rest of Dempsey's victims have been setups. And I do not even except Jess Willard when I say this.

"Jess was a great big fellow but he was no fighter. His size had made him champion. He was not a boxer and it was a simple task for Dempsey to topple him over.

"Furthermore, in two years, Dempsey has just fought one fight, and that was his four rounds at Jersey City with Georges Carpentier. And a fighter cannot keep in fighting trim if he fights only four rounds in two years. He is bound to slip under such circumstances.

"Dempsey is just human, the same as all the rest of us, and this long period of ring idleness is bound to tell on him. It can't help but slow him up.

"If I had fought only four rounds in the last two years I wouldn't dream of undertaking the task of stopping Dempsey. But I have been fighting right along. I have had 37 fights in the last three years, taking them all on as they came. I have shirked nobody and my 33 knockouts in those last 37 fights should speak for themselves to prove that I am right now at the top of my fighting form.

"And that's why I am hoping for the best when I step into the ring with Jack Dempsey on the Fourth of July."

Dempeys Is Fighting Animal

Jack Dempsey is a prizefighter. Like the ancient Spartans, he lives chiefly for the thrill of combat.

But Tommy Gibbons is different. He's in the game solely because he's made fighting his business.

Johnny Kilbane, for 11 years featherweight champion of the world, now at Shelby for The Lima News, contrasts the mental viewpoint of the champion and the challenger in the following article.

Watch for Kilbane's last story tomorrow. It will be a complete summary of the rival's chances as he observes them, right out on the battleground.

(BY JOHNNY KILBANE)

SHELBY, Mont. — One of the most interesting slants of the Dempsey-Gibbons fight to me is the different mental viewpoint of the two men.

Dempsey fights primarily because he is a fighting animal. He'c happiest when he's in the ring. The great vitality which distinguishes him from other men finds its greatest outlet in fighting.

Ordinary amusements pall on Jack. They do not give him the opportunity to let out the flood of energy stored up in him. Dempsey enters the ring with the same feeling that a hungry man advances on his dinner.

TOMMY'S TRADE

Tom Gibbons, on the other hand, does not love fighting. Nature endowed Tommy with some hands that he figured could best be turned to account in the prize ring. So Gibbons became a prize fighter. He made fighting his business, his trade—and studied it accordingly.

Gibbons is a plugger. He's thoro He's studied from the ground up the business he has made his life's work.

The results are what might be expected. Gibbons is mechanically perfect. He knows all the details of the roped-in battleground.

TOMMY IS COOL

But fighting is only a business with Tommy. With Dempsey, it's life.

Gibbons probably will be the cooler of the two men in the ring here July 4. Dempsey will be on fire to enjoy the thrill of battle. It is not likely he will have any set plan of action other than that of ceaseless attack.

Jack's defense will be instinctive His sole thought will be a quick knockout.

Gibbons probably will have mapped out a complete campaign before he enters the ring. Tommy watched the champion defeat Carpentier at Jersey City and knows what he has to face.

Ever since a Dempsey-Gibbons fight was first talked of Tommy has been studying a plan of action for possible use against the champion. When he steps into the ring on Independence Day, he will have foreseen and planned a checkmate for Dempsey's every move.

Now, can a carfeully mapped program defeat Dempsey? If so has Gibbons, the challenger, the necessary ability to carry it out successfully?

Allan Russell Hangs Up Unique "Pinch Pitching" Record

For freak pitching records, slip the "brown derby" to Allan Russell of the Washington club.

In the first 47 games played by the Nationals, Russell appeared on the mound in 19 of them, mostly as relief pitcher. In practically every instance he stopped the opposition dead, yet Russell with the season nearly one-third over has received credit for winning only one ball game.

Scarcity of pitching strength of the opening of the season caused Manager Bush to resort to strategy relative to Russell, in order to balance his staff. Russell with a very deceptive spitball is a decidedly effective pinch pitcher. That was the role that Bush assigned to Russell.

With the season one-third over, the records show that in point of effectiveness, Russell is close to the top of the list, yet the spitballer has been permitted to start only one game. He lost that one, although he richly deserved to win. Two misjudged fly balls that fell safe cost the game.

In almost every game that he has worked Russell has stopped the opposition dead. In a majority of the games he was sent in with the Nationals out in front. Holding the opposition in check at such a stage, simply saved the game for the Nationals, but added no prestige to Russell's record, since the victory went to the pitcher he relieved.

In other games in which he has relieved some pitcher with the Nationals trailing by a run or two, he seldom got any help from his teammates, with the result that his good pitching was wasted. In such a case the defeat was charged to the man he relieved.

In all probability Russell has turned in a dozen high-class pitching performances, yet a casual glance at the pitching averages would never convey such an impression.

All of which merely proves that records do not always give the player a fair deal. It is questionable if any pitcher in the American League has been more useful to his club than has Russell to Washington. Just to give some idea of how the records fail to show worth while efforts.

In a recent game with the Detroit club, Russell succeeded Warmouth in the fourth inning with his team in the lead. Two were on at the time and no one out. He retired the side runless and repeated during the rest of the game. In six innings he allowed no runs and only three hits. Yet the me reords reveal nothing of that fine bit of pitching. Russell has turned in a dozen performances almost as good.

Russell, by the way, is a glutton for work. Any time a Washington pitcher waivers, Manager Bush never has to tell him to start warming up. He is already doing it by the time Bush reaches such a decision. Russell says he will work in about 75 games this year if Manager Bush will let him in that often. That he figures will be a record for the pitchers to shoot at for pinch pitching.

MANY NAGS ENTERED IN SHORT SHIP RACES

COLUMBUS — Ohio short ship circuit races, to be held at Beulah Park July 2 to 7, have attracted 226 entries, General Manager H. D. Shepard said today. Of these, 82 are for five $2,000 stakes and the other 144 for 10 class events. While many of the trotters and pacers named were trained at Cleveland, Columbus, Springfield and other Ohio points some of the most formidable entrants are from New York, Pennsylvania, Iowa, Illinois, North Carolina, Tennessee, Colorado and California. The meeting begins Monday.

ENTRY BLANKS for the Junior and Senior A. A. U. athletic meet to be held in Chi at Stagg field on Aug. 31, Sept. 1 and 2 have been mailed by Secretary Charles A. Dean.

Yanks Edge Away From Phillies

NEW YORK — The New York Yankees won the first game of their decisive series with the Philadelphia Athletics yesterday 4 to 2, and increased their margin in first place to six games.

St. Louis won first blood in its series with Detroit for last place in the first division. Boston beat Washington in the first of their series for last place and rain prevented the Chicago-Cleveland game.

Rain also prevented the opener of the important Pittsburgh-Cincinnati series but the New York Giants kept piling up a lead, winning their tenth straight, 4 to 2, from Boston.

St. Louis beat the Cubs 1 to 0. Philadelphia beat Brooklyn 8 to 7.

Hair Stays Combed, Glossy

"Hair-Groom" Keeps Hair Combed—Well-Groomed

Millions Use It—Fine for Hair!

—Not Sticky, Greasy or Smelly

A few cents buys jar of "Hair Groom" at any drug store, which makes even stubborn, unrly or shampooed hair stay combed all day in any style you like.—Adv.

KEEP COOL
This
Warm Weather
In Our Underwear
PFLUM'S
Haberdashery
114 W. High St.
Open Evenings Till 8

RADIO SUPPLIES
CROSSLEY'S
Bicycle and Radio Supplies
207 South Main St.

Fire-works

WHOLESALE & RETAIL

Everything for the 4th

Dealers can take advantage of our wholesale prices and buy as their needs require. We have a complete stock. Everything you'll need.

2—LIMA STORES—2

329 N. MAIN — R.S. MARSHALL & CO. BICYCLES FISHING TACKLE & GUNS SPORTING & ATHLETIC GOODS — 701 S. MAIN

Tailors of "Virgin Wool" Clothes

THE UNITED WOOLEN MILLS CO.

Widerach, President

TRADE-MARK

ALL SUITS ALL OVERCOATS $24 $28 $32

Lima House Corner

NEWSPAPER ARCHIVE®

NEW ERA AT HAND, HARDING SAYS

Greater Prosperity Ahead for Nation, He Declares

TALKS ON BUSINESS REVIVAL

Situation Reviewed by President in Speech at Butte

BUTTE, Mont. — (Associated Press) — Presenting here in Butte today a report on the post war revival of business, President Harding declared that national mobilization by business, labor and government forces to overcome depression "was no less accomplishment than the great cooperation to win the war."

Outlining the steps taken under government direction to wipe out unemployment and to restore confidence in business, the president asserted "if our procedures have been rather plain and old-fashioned they have yet produced results that justify pride and require no apology."

"If we are accused of getting nowhere in particular," he added, "we may very well reply that at any rate we have been able to stay right here, that we regard it as a good place to stay and that day by day we have been getting better and better. I am disposed freely to admit that some folks have had more excitement than we have had, but a good many people in this world would be glad to exchange their stock of excitement for a modest share in our American accumulation of simple contentment and dinner table necessaries."

SUPREME SENSE

The president said he did not present the report on revived business conditions "as the accomplishment of a particular administration or the justification of any party's claim upon the public confidence."

"Rather, it is placed before you as testimony to the supreme sense and sound genius of a nation which could make its cooperation extend to a continent and its altruism embrace a hundred million of humanity," he added. "That is what the American people have done in the last two years. No other people has had the fortune to parallel the achievements. None other looks out today upon so clear a horizon and I venture that we stand only in the doorway of the new era. Thus convinced, I know that you will permit me to add just one word for the pride, the satisfaction and the gratitude which the national administration feels in having been able to contribute something of suggestion, leadership and direction to this accomplishment. We will not claim much for the great end could have been attained only thru the complete unity, in spirit, purpose and patriotism of the whole American nation.

5,000,000 WITHOUT JOBS

"Two years ago we made a careful census of the unemployment in the United States and found four million five hundred thousand or five million workers without jobs. That was bad but since then matters have been reversed and if nowadays we are disposed to worry about the problem of unemployment, we have to consider ways and means to fill a half million or a million jobs which want workers and can't find them. That is the simplest picture of the industrial evolution of the last two years. That's the bedrock foundation on which American business and American administration have erected their confidence that this people will not be led into the paths of devious experimentations, the mazes of untried economic theory, the labyrinths of doctrinaire altruism."

Among the efforts taken to achieve this end, the president mentioned removal of the hand of government from the tills of the bankers, reductions in the federal reserve discount rate, inauguration of the bidget system, lightening and more equitable distribution of the tax burden, the arms conference, revival of the federal farm loan board and the finance corporation and the national conference on unemployment and housing.

The address here was the first of two scheduled for today in the state of Montana. The other will be given tonight at Helena.

G. W. REUTER ENDORSED FOR POSTOFFICE JOB

FORT RECOVERY.—G. W. Reuter has been endorsed by the Mercer-co Republican committee for postmaster here. His name has been forwarded to President Harding by Congressman John L. Cable.

Two other candidates, Harry McDaniel and Don Snyder, sought the committee endorsement, but Reuter won out. It is expected that his appointment will be announced soon.

One little Pixie tablet saves a big tub of work

YOU can cut out the separate bluing job next Monday!

Dissolve one Pixie tablet with your soap and make the wonderful blue soap suds that blue your clothes during the washing.

That spells the end of the separate bluing tub and all the work that went with it!

And what is more, Pixies mean whiter clothes, too.

Pixies drive away the washday blues!

Pixies turn your soap-suds blue.
Wash and rinse and then you're through.
No extra bluing job to do!

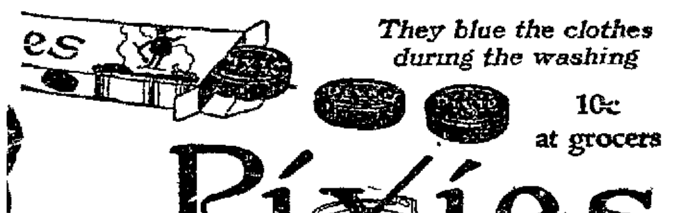

They blue the clothes during the washing

10c at grocers

Pixies

Cut out one tub of work

For Safety Sake

COME EARLY

SATURDAY

We Expect the Wildest Selling Ever at the Big Selling Out Sale of the

Gooding Shoe Stock

Saturday will be a day of Value-Giving that will long stand out as one of the most prominent LIMA can record.

One—Two—Three—Four—Five Dollars—For Women's and Misses—Low Shoes that formerly sold to Twelve Fifty.

Children's Shoes and Low Shoes at One and Two Dollars, formerly were priced to Five Dollars.

GOODING'S STOCK MUST BE DISPOSED OF | MEN! | GOODING'S STOCK MUST BE CLOSED OUT

Two - Three - Four and Five Dollars

For Shoes and Oxfords that were formerly priced to TWELVE FIFTY.

IF YOU could ONLY REALIZE the REAL VALUES awaiting you Now, you would turn the corner in a hurry and would not stop until you get HERE and get your share of this chock full of QUALITY FOOTWEAR.

Eat Bran —and never know it

Bran is the hull of the wheat kernel. It contains no nourishment, your system cannot digest it—so it sweeps right through your digestive tract and keeps you regulated.

Bran is wonderful—everybody ought to put a certain amount of it into his system every day. But—

Why Eat the Hulls Alone?

Mapl-Flake is a *whole wheat* flake—with all of the bran left in, enough bran to be a natural, harmless laxative In addition it has the delicious, tempting flavor of toasted wheat flakes and the nourishment of phosphorus, lime, iron, carbohydrates, and the life-giving, appetite-building vitamins which science has discovered in wheat.

$1000 in Prizes for Jingles

Mapl-Flake is crisp, delicious, Better still—'tis most nutritious Always ready, quick to serve, Good for blood, bone, muscle, nerve.

Rules of Contest

Write a jingle, win a prize. Tell us, if you can in four lines, how *good* Mapl-Flake is, and how *good it is for you*. First prize for the best jingle, $250—165 prizes in all. Contest closes August 15, 1923. A box of Mapl-Flake will give you the inspiration. Send entries to the Contest Manager, Armour Grain Company, Chicago, Ill.

Made RIGHT in Battle Creek by the ARMOUR GRAIN COMPANY CHICAGO

Mapl-Flake

The WHOLE Wheat Food that keeps you "Right"

LEFFEL BROS.

GROCERIES, MEATS — DRY GOODS, NOTIONS

PHONE, LAKE 2250 — SECOND AND ST. JOHNS-AV.

Doughboy Flour $1.20
5 lb Sack Flour 23c
Pride of Lima or Silver Star Flour 93c
Old Potatoes, good stock pk 22c
New Potatoes, lb, 5c; pk 65c
Navy Beans, 5 lbs 49c
4 lb Rice, fancy whole ..25c
Old Reliable Coffee 35c
Battleship Coffee 35c
Morning Cup Coffee ...40c
Mothers Oats, small 12c; large 35c
Posts Bran, 2 for 25c
Shredded Wheat, 2 for ..25c
Large Corn Flakes, 2 for 25c
Macaroni, Spaghetti or Noodles, 3 for 25c
Good Corn or Peas, can 10c
Post Pumpkin, can .10c 15c
Red Pitted Cherries in syrup, can 25c
Best Black Raspberries, can 30c
Pork and Beans, 2 cans, 25c
Good Jelly, glass 10c
Pickles, large, sour, doz 25c
sweet 15c
Tomatoes, large can 18c; small, 2 for 25c
Good Luck, 2 lbs 54c
Nucoa Nut Butter, 2 lbs 55c
Edgemont Crackers, lb 15c
Weiners and Bologna, lb 18c
Pork Chops, lb 23c
Fancy Breakfast Bacon, lb 30c
Fancy Hams, whole of half, lb 32c
Pure Lard, 2 lbs 25c
Fancy Creamery Butter, lb 42c
Argo Starch or Climalene, 3 for 25c
Classic Soap, 10 bars ...45c
P. & G. or Kirks Flake White Soap, 10 bars, 53c
Sunbright Cleanser, 6 cans 25c
Laundry Soda, large box 10c
Red Seal Lye, can 12c
Best Liquid Bluing, btl ..10c
4 large rolls Toilet Paper 25c
Fancy Naval Oranges, dz 28c
All Scrap Tobacco, 3 for 25c "Fireworks"

26 Public Square

ECKERD'S

Next Rialto Theater

Coty's Powder 69c
Plant Juice 85c
Colorite 19c

Cut Rate Drug Store

26 PUBLIC SQUARE

Camels, 2 for 25c
Pinaud's Lilac 79c
Pepsodent Tooth Paste 31c

Quality and Service — Then We Use the Axe on Prices!

FRIDAY AND SATURDAY SPECIALS FRIDAY AND SATURDAY

Patent Medicines

$1.25 Pingham's Comp 76c
Caldwell's Syrup Pepsin 35c, 69c
40c Fletcher's Castoria 23c
60c Doan's Kidney Pills 39c
S. S. S. Medicine ..63c and $1.15
75c Bellans 48c
60c Sal Hepatica 39c
90c Green's August Flower ..69c
$1.00 Squibb's Oil or Nujol ..69c
85c Jad Salts 58c
35c Calocide, Tiz or Gets-It . 23c
Dr. Pierce's Medicines 88c
60c Bromo Seltzer or Capadine 39c
Hill's or Grovers' Quinine ...19c
25c Carter's Liver Pills 15c
$1.00 Wampole's Cod Liver ..59c
60c Joint-ease or St. Jacob's .39c
$1.15 Swamp Root 79c
$1.00 Listerine or Lavoris ..69c
2 doz. Bayor's Aspirin 23c
25c Mile's Anti-Pain 15c
$1.25 Absorbine, Jr. 89c
$1.00 Mile's Medicines 69c
Cuticura ointment ..19c, 39c, 79c
Mentholatum .17c, 34c, and 67c
Sloan's Liniment ..23c, 45c, 89c
60c Turpo or Musteroie 45c
$1.50 Fellow's Syrup Hypo .$1.15
$1.10 Tanlac 76c
50c Pepsinco 35c

Drugs

100 Asafoetida Tablets, 5 gr. 39c
100 Cascara Tabs. 5 gr. 29c
100 Hinkle Pills 13c
4-oz. Spirits Camphor 39c
6-oz. Arom. Cascara 39c
6-oz. Vanilla Flavoring 39c
4-oz. Tinct. Iodine 39c
1 lb Epsom Salts 9c
8 oz. Castor Oil 29c
4 oz. Pure Glycerine 15c

For the Teeth

50c Pepsodent 31c
50c Pebeco 28c
60c Forban's 39c
35c Senreco 19c
30c Kolynos 19c
25c Lyon's Powder 18c
50c Ipana 35c
50c Luthol 38c
Prophylactic Tooth Brush ...26c

Soaps

10c Palm Olive, 6 for 39c
25c Woodbury's Soap . 3 for 50c
25c Resinol 19c
25c Cuticura 18c
15c Sayman's Soap ....3 for 25c
Ass't Toilet Soaps 5c
25c Paker's Tar 18c

Creams & Lotions

Pond's Creams ... 23c and 45c
60c Nect 35c
Odorno .... 23c and 45c
50c Stillman's Freckle 35c
Non-Spt 29c
$1.00 Pompeian Nigh 69c
$1.00 Royal Lemon Cream . 69c
Ingram's Milkweed .35c and 69c
Pompeian Day 38c
50c Boncilla Outfit 38c
$1.00 Bancilla Beautifier ...73c
35c Vanishing 27c
35c Cold and Cleansing 27c
Pompeian Massage 39c
50c Daggett & Ramsdells ...35c
25c Mum 16c
50c Palmer's Lotion 35c
50c Orchard White 35c

Toilet Articles

Amolin Powder ....23c and 45c
60c Cutex Sets 39c
50c Bathasweet 35c
Vantine's Incense ..23c and 45c

Full Line of Bathing Caps at Lower Prices

EVERYTHING IN FIRE-WORKS

10c Items .... 3 for 25c
5c Items ....6 for 25c

Face Powders

$1.00 Coty's 69c
$1.00 Azurea, Floramye or Le Trefle 59c
$1.50 Glebeas Adoration 69c
60c Pompeian 35c
$1.00 Mary Garden 69c
50c Djer-Kiss 35c
50c Mavis 29c
75c Lov' Me 53c
25c Woodbury's 17c
50c Carmen 35c
Day Dream Orange rouge ...45c
Pompeian rouge 39c

Stationery

50c Etaon's Highland Linen .43c
1 lb. Kara Linen 43c
1 lb. Eaton's Highland 59c
Paget Linen—24 sheets, 24 Envelopes 35c
We carry a complete line of gift stationery at all prices.

Candy

Lady Helen Cherries, lb 58c
Campfire Marshmallows, 2 for 25c
1 b. Brecht Smiles 98c
2 lbs. Sextette Ass't $1.90
1 lb. Columbine 98c

We fill your prescriptions with pharmaceuticals obtained from such houses as Parke & Davis, Wyeth, Lilly, Sharpe & Dohme and Mulfords. Our prices, are twenty to forty per cent lower than you have been paying.

Perfumes

1 oz. Honbigant's Ideal or Quelque Fleurs $2.98
1 oz. Mary Garden $2.98
1 oz. Glebeas Adoration ...$1.50
1 oz. Black Narcisse $1.98
1 oz. Djer-Kiss $1.39
1 oz. Ben Hur 79c
1 oz. Jasmin $1.39

Home Needs

1 lb. Have-a-Cut Coffee ... 29c
3 for 85c
Black Flag ... 13c, 33c and 59c
1 pint Peroxide 19c
Carton A. P. W. $1.53
1,000 Sheets Tissue ....3 for 25c
30c Peterman's Discovery ...19c
35c Energine or Mufti 23c
10c Putnam or Dyola 7c
Bird Gravel ...... 3 for 25c
Phila or French's Seed 15c
Quart Water Glass 25c
30c Sani-Flush 19c
60c Liquid Veneer or O'Cedar 39c
Formaldehyde Fumigator ..29c
1 lb B. & B. Hospital Cotton 53c
75c Hess's Panacea 53c
Certified Fever Thermometer 79c

Hair Preparations

50c Mulsified Shampoo 31c
50c Hair Groom 35c
$1.00 Danderine 69c
$1.50 Goldman's Restorer .$1.19
Pinaud's Quinine . 69c and $1.19
$1.25 Wyeth's Sage and Sulphur 89c
$1.00 Herpicide 69c
25c Golden Glint Shampoo ..15c
50c Packer's Liquid Shampoo 39c
$1.00 Liquid Arvon 79c
60c Canthrox 39c

For the Baby

85c Mellen's Food 59c
$1.00 Horlick's 69c
25c J. and J. Talc 15c
Baby Castile ....3 for 25c
75c Meads' Dextri-Maltose ..59c
Hygeia Nursers ...... 2 for 25c
Baby Rubber Pants 29c
25c Eagle Brand Milk, 2 for 35c

Day in and Day out—Eckerd's

Cigars and Cigarettes

Camels, Chesterfields, Piedmonts, Lucky Strikes, Beech Nuts, Sunshines, Clowns — 2 for 25c; Carton $1.23
Tarreytons, Pall Malls, English Ovals, Blue Boar, Helmar's (lge) — 23c
Fatimas, Omars — 2 for 35c; Carton $1.58
10c El Verso, 10c El Producto, 10c Dutch Masters — 3 for 25c
10c Roi Tan, 10c La Palina — 50 for $3.90
2 for 25c La Palina, 2 for 25c El Verso, 2 for 25c Dutch Masters, 2 for 25c El Producto — 10c 50 for $4.90
15c Webster, 15c La Palina, 15c El Producto, 15c El Verso, 15c Dutch Masters — 2 for 25c; 50 for $5.90
5c Little Odins — 7 for 25c

Specials for Men

50c Gem Blades 33c
50c Ever-ready Blades ... 29c
50c Durham Duplex Blades .39c
50c Auto-Strop Blades 39c
50c Mennen's Cream 29c
10c Cup Soap 5c

Eckerd's Sells it for Less — On the Square

DYSINGER

CORNER ELM AND WEST STS.

1 lb. Creamery Butter - - - - - 40c
8 lbs. New Potatoes - - - - - 25c
2 lbs. Good Luck Oleo - - - - - 53c
1 lb. Steel Cut Coffee - - - - - 20c
Can Baked Beans - - - - - 10c
10 lbs. Navy Beans - - - - - 88c
10 lbs. Sugar - - - - - $1.05
1 Can Tomatoes - - - - - 10c
3 Cans Snyder's or VanCamp's Tomato Soup - - - - - 25c
2 Cans Large Peaches - - - - - 35c
Fresh Milk, quart, 11c; pint - - - - - 6c
10 Bars Classic Soap - - - - - 39c
2 Boxes Macaroni or Spaghetti - - - 15c
1 lb. Prunes - - - - - 10c

MEATS

2 lbs. Veal Stew - - - - - 25c
Pork Chops - - - - - 18c
Veal Chops - - - - - 22c
2 lbs. Lard - - - - - 25c
Val Decker's Ham, whole or Half - 23c

FREE DELIVERY ON $3.00 ORDER. MAIN 1370

NewspaperARCHIVE® NewspaperARCHIVE®

IN LIMA PLAYHOUSES

—BY GERTRUDE GILLHAM—

Walthall Returns in "The Face on the Barroom Floor"

HENRY B. WALTHALL, who long has been acclaimed the most talented actor on the screen, returns to the photodrama in triumph in the latest William Fox production, "The Face on the Barroom Floor" which opens an engagement Saturday at the Lyric theatre.

The characterization which Walthall portrays in this film promises to be a role really worthy of the splendid emotional ability which he has displayed in previous photoplays. In this screen play he is seen as a talented artist, who rises to the unattainable heights of success and then is cast upon the downward path as a result of his unrequited devotion to a beautiful girl.

How he again wins back his place in the world, after conquering obstacles which at times appeared to be unsurmountable, provides the basis of a theme of unusual strength and power, according to all advance report.

There are innumerable thrills and tense dramatic moments in this modern melodrama, it is announced, including a daring prison outbreak in which the fleeing prisoners leap from a cliff more than 100 feet high into the waters below during a violent storm at sea in which a boat narrowly misses being cast upon the rocks, and interesting scenes showing the experienced seamen bravely fighting to save the craft from the wrath of the raging elements.

"The Face on the Barroom Floor," which was directed by Jack Ford, boasts a remarkable cast in addition to Walthall, including such notable screen artists as Ruth Clifford, Alma Bennett, Walter Emerson, Frederick Sullivan and a host of others.

Added features will accompany the picture which remains until Wednesday at the Lyric.

"Common Clay," Harvard Prize Play, Coming to Faurot

"WHY MEN LEAVE HOME" which is going down in the history of stock productions here as one of the best plays seen on a local stage, will have its final showings at the Faurot Opera House tonight and at the two performances Saturday.

Beginning Sunday matinee, "Common Clay" by Cleves Kinkead, the Harvard prize play, will be offered by the Hawkins Ball Co. The powerful dramatic situations and scenes in this gem are said to eclipse those of "On Trial" and "Madame X." Especially intense and gripping is the court scene of act three.

The play is more interesting because the characters are taken from real life and situations run true to the present day. Behind the entire plot is a powerful moral which proves that we are all made of the same clay and placed upon a level with other beings.

A bargain night on Monday has been announced by the management. Throughout the country a popular drawing card is the giving of two reserved seats on the lower floor each Monday night for the one admission price. Seats must be ordered by phone or in person at the box office before 6 p. m. to be included in the bargain price.

"Second Fiddle" and Mystic Spencer on Sigma Bill

ANOTHER double program will attract favorable attention to the Sigma theatre for the next seven days beginning Saturday. The photoplay attraction is "The Second Fiddle" with Glenn Hunter and Mary Astor in the leading roles. It is one of those pictures that combines the ideal proportions of thrills, suspense, human interest and scenic effects that should meet with the hearty approval of every lover of the better class of cinema art. The second feature of the bill is Mystic Spencer, who views the future and tells what he sees. Spencer's act is said to be both entertaining and educational and will doubtless prove itself to be considerable of a novelty to many who hear it.

"Second Fiddle" has been taken from the story by Frank Tuttle and deals with that age-old problem, the eternal triangle, in the persons of two young men and a girl. Herbert Bradley, the pride of Spell's River, comes home from college, where he has been spent at the expense of his parents and his younger brother Jim, who works in a garage. Herbert lords it over Jim and the folks, and with the aid of a tightfitting suit and many social graces and accomplishments proceeds to discredit Jim with the girl he loves and win her for himself. Jim's sense of inferiority causes him to slip in the background and apparently Herbert has things his own way. The plot unfolds in a series of suspenseful and dramatic events. How Jim finally asserts himself and wins the girl of his heart makes an intense and gripping climax.

Jim is portrayed by Glenn Hunter, while Mary Astor plays the role of dainty and loveable Polly Crawford. Townsend is said to be convincing as Herbert. Other members of the cast include William Nally, Leslie Stowe, Mary Foy and Otho Lang.

THEATRE DIRECTORY

AT THE SIGMA

Anita Stewart appears in "The Woman He Married" and Edward Horton in "Too Much Business," which make up the bill at the Sigma theatre appearing for the final times today.

* * *

AT THE LYRIC

"The Woman Who Fooled Herself" starring May Allison, is the Lyric's attraction for the last times today. Also comedy.

AT THE FAUROT

The Hawkins-Ball Co. offers "Why Men Leave Home" again today at the Faurot Opera House.

AT THE RIALTO

"Dr. Jack" with Harold Lloyd in the leading role, is the Rialto's offering today. Also comedy.

AT THE MAJESTIC

Lewis Stone and Bebe Daniels are co-starred in "The World's Applause" at the Majestic. Added features.

SCOUT HEAD HERE

Regional Scout Executive J. M. Butcher, of Columbus, conferred Thursday afternoon with C. L. Conrad, local executive, regarding the membership campaign being conducted thruout the country.

MAJESTIC
TODAY AND TOMORROW
"The World's Applause"
WITH
Lewis Stone and Bebe Daniels
ALSO COMEDY

FAUROT OPERA HOUSE
LAST TIMES
"WHY MEN LEAVE HOME"
MATINEE SATURDAY
NEXT WEEK
Cleves Kinkead's Big Dramatic Thunderbolt
"COMMON CLAY"
The Harvard Prize Play
Powerful, Intense and Gripping Moments
EXTRA!
MONDAY NIGHT BARGAIN
2 for 1
Every Monday night 2 seats on the lower floor for 75c Plus the Tax

RIALTO
ADMISSION
Children 10c
Adults 20c
TODAY AND TOMORROW
HAROLD LLOYD in DR. JACK
YOU HAVE NEVER SEEN A GREATER PICTURE
COMING SUNDAY—WILLIAM DUNCAN IN "PLAYING IT WILD."
DO NOT MISS IT

LYRIC THEATRE

The stirring story of a great artist, who was caught at the door of oblivion and brought back, by the woman whose face had made him famous.
STARTING TOMORROW
THE FACE ON THE BARROOM FLOOR
WHOSE FACE WAS IT? AND WHO PAINTED IT?
Melodrama—
Vibrant! Dynamic! Stirring! Powerful in it's tense emotional appeal! A Mingling of Pathos, Thrills and Romance—
PORTRAYED BY
A NOTABLE CAST INCLUDING—
HENRY B. WALTHALL · RUTH CLIFFORD
ALMA BENNETT · FREDERICK SULLIVAN
AND OTHERS
ADDED ATTRACTION: A Treat for the Grown-ups as Well as the kids!
"OUR GANG" which includes Sunshine Sammy, Freckles and the rest in "The Cobbler"
Last time TODAY May Allison Robert Ellis in "Woman Who Fooled Herself"

SIGMA
SEE BETTER PICTURES
BE COMFORTABLE
Always Attend the Sigma
LAST TIMES TODAY
1—ELKS 1923 FLAG DAY CELEBRATION.
2—Anita Stewart in "Woman He Married."
3—"Too Much Business" — 7 reel comedy riot.
STARTING SATURDAY
Glenn Hunter in "Second Fiddle"
IN CONNECTION WITH A PICTURE PROGRAM OF USUAL SIGMA QUALITY
MYSTIC SPENCER
A Man Who Can Control Your Thoughts, Presenting The Etheral Enigma of the Age
SPIRIT PHOTOGRAPHY
This is not a supernatural demonstration but perhaps a bit supernormal. You should by all means see and hear this strange man of mysticism. At each performance he will materialize upon blank cards the reproduction of some well known work of art or a picture 18x24 inches of some one you may recognize who has passed on the other side.
Strange as it may seem, unreal as it may sound, he tells you and proves that spirits do
RETURN
He will also answer a number of questions at each performance, giving advice on subjects regarding Love, Health, Marriage, Divorce, Business, Travel and Immigration on any subject of real importance to the one seeking an answer.

A SPECIAL CONFIDENTIAL MATINEE FOR LADIES ONLY WILL BE GIVEN ON FRIDAY
No men admitted at this special matinee—you may feel free to ask the most personal or private questions as only ladies will be present. Cut out coupon below and bring it to this special matinee with 25c. Otherwise regular evening prices will prevail.
ADMIT ONE LADY HOLDING THIS COUPON WITH 25c AT SPECIAL MATINEE
Friday, July 5 at Sigma Theatre

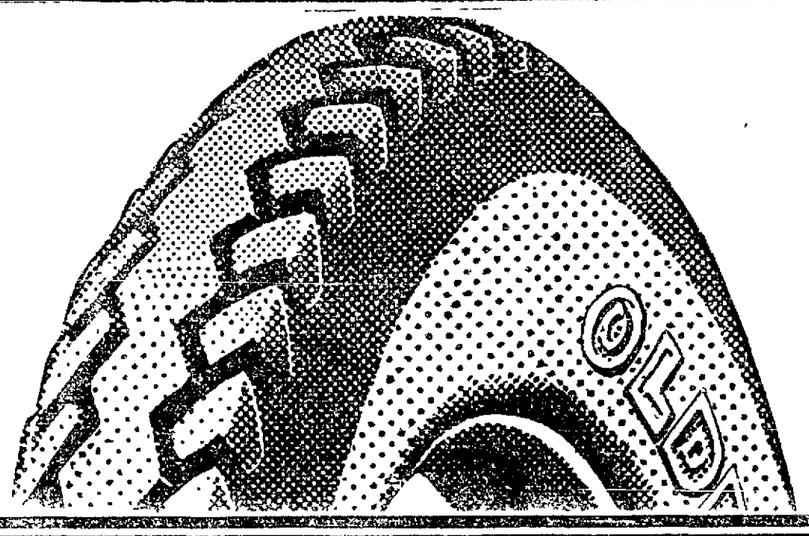
You Know
OLDFIELD
Cord Quality
BUY NOW From Regular Tire Dealers at These Astounding LOW PRICES
Oldfield Cord Tires are race tested—holding all of the track records made in the past three years.
Oldfield Cord Tires are road tested—in the Wichita, Kansas, Economy Road Test, in the winter of 1922, the official record showed a set of Oldfield Cords had traveled 34,525 miles before the first tire gave way. And this is only one of many instances of unusual highway performance.
Oldfield Cords are built by one of the largest tire manufacturers, who must maintain the established reputation of these remarkable cords.
Here are the biggest tire and tube values ever offered by anyone. Come in today. Buy your tires now before our stock is exhausted.
Purchase from a regular tire dealer, located near you. We stand behind these tires and are ready at all times to give you prompt service.

FABRIC			
Size		Tire	Tube
30x3	"999"	7.40	1.65
30x3½	"999"	8.31	1.75
CORD			
30x3½		9.34	1.75
32x4		20.60	2.55
33x4		21.40	2.65
32x4½		26.85	3.30
33x4½		27.45	3.50
33x5		33.44	3.95
35x5		35.12	4.15
36x6		55.00	8.70
38x7		85.75	10.60
40x8		110.00	13.75

THE LIMA TIRE AND SUPPLY CO.
FACTORY AUTHORIZED DEALER FOR FIRESTONE AND OLDFIELD TIRES
BILL PFLAUM
400-2-4-6 S. ELIZ. ST.
CORNER WATER ST.
RAY CONROY
PHONE MAIN 4302
DRIVE-IN SERVICE

NEWSPAPER ARCHIVE®

STOCKS AGAIN ON DOWN MOVE

Bears Aided by Continued Depression in Commodities

FOREIGN EXCHANGES WEAK

Stiff Money Rates Another Contributing Factor

LIBERTY BONDS

3½'s	100.14
First 4's	97.26
Second 4's	97.26
First 4¼'s	97.28
Second 4¼'s	97.27
Third 4¼'s	98.13
Fourth 4¼'s	98.10
New 4¾'s	99.19

* * *

NEW YORK — Prices continued their upward course at the opening of today's stock market with the initial demand centered in the motors, accessories, rails and a few specialties. Studebaker, Stewart-Warner Seedometer, Union Pacific, General Cigar and Baltimore and Ohio opened 1 to 1 5-8 higher but Northern Pacific dropped 1 1-4. Some of the minor oils also were heavy.

The advance had become quite general when weakness developed in Bethlehem Steel, which dropped four points and Chandler Motors, off 3, each a new low prices for the year. Selling of these issues halted the upward trend in other quarters. Republic Steel also dropped to a new low. Foreign exchange opened slightly lower.

Publication in the financial district of unfavorable steel trade advices apparently was responsible for the heavy selling of the important steel shares, nearly all of which broke thru their previous low prices for the year. This weakness also extended to the equipments and merchandising issues and a few specialties. The motors, public utilities, coppers, sugars and rails, however, showed indications of good buying support. Call money opened at 6 per cent.

Professional speculators for the decline again succeeded in depressing prices in today's stock market. The bear elements were aided by continued depression of commodity prices, weak foreign exchanges and stiff money rates. Losses ranged from 1 to 5 points. Sales approximated 850,000 shares.

The closing was heavy.

WOOL MARKET

Boston — The Commercial Bulletin will say tomorrow:

The unexpected strength which has been shown in the London wool auctions, while it has not actually strengthened the market here, has undoubtedly made the wool trade feel more cheerful. For the week there has been little change to compare.

Prices are still more or less at variance and the tone of the market is by no means strong, but no further decline in prices is noticeable anywhere.

Domestic Ohio and Pennsylvania fleeces delaine unwashed 57@58; fine unwashed 52@53; half blood combing 57; 3-8 blood combing 56@57.

SUGAR MARKET

NEW YORK — Early raw sugar market was firmer but there was no increase in the demand. There was a sale last night of 5,000 bags of Cubas to an operator at five cents cost and freight, equal to 6.78 for centrifugal. Today there were no offerings of Cubas but holders of duty free sugars were asking 5 1-4c equal to 7.03 for Cuban centrifugal.

Raw sugar futures were firmer and at noon values were 13 to 14 points net higher.

The market for refined sugar was unchanged with all refiners accepting orders at 9.25 for fine granulated. Refined futures nominal.

CALL MONEY.

NEW YORK. — Call money strong; high 6; low 6; ruling rate 6; closing bid 6; offered at 6 1-4; last loan 6; call loans against acceptance 4 1-2; time loans firm; mixed collateral 60 to 90 days 5 to 5 1-4; 4 to 6 months 5 to 5 1-4; prime commercial paper 5.

OIL MARKET

Lima	$2.08
Corning	1.70
Indiana	1.88
Wooster	2.05
Plymouth	1.25
Illinois	1.87
Pennsylvania Grade	3.00
Cabell	1.71
Somerset	1.55
Somerset (Light)	1.75
Princeton	1.87
Waterloo	1.35
Barland	.90

GETS REQUEST FROM IOWA.

Requests for information on the Board of Commerce regulation and policy of handling transit merchants and peddlers was received Friday by the Associated Retailers of Sioux City, Iowa.

STORE THEATRE PARTY

About 45 employes of the Boston store attended a theatre party at the Faurot Thursday evening. The party was the substitution for a picnic originally scheduled for the afternoon at Russell's Point, prevented by inclement weather.

GET THE HABIT

Advertise in the classified section of—

THE SUNDAY NEWS

It is one that will bring you results at the lowest possible outlay of money

— Call —

Main 4921

—and ask for the classified ad department.

(NOTE—Ads intended for the Sunday paper must be in this office by 9 p. m. Saturday).

NEW YORK STOCK TRANSACTIONS

Furnished by Thomson and McKinnon, 407-412 Citizens-bldg
11 Wall St., New York 209 S. LaSalle St., Chicago

STOCKS—	Open	High	Low	Last
American Can	89	89¾	86⅝	86⅝
Am. Loco.	133½	133½	132	132¾
Am. Smelting	55⅝	55⅝	53⅞	54⅞
Am. Steel Fdy.	33¾	33¾	32¾	32¾
Am. Sugar Rfg.	67	67⅛	65	65
Am. Tel. & T.	120⅝	120⅝	119⅝	120¼
Am. Woolen	83½	83½	82	82¼
Ana. Copper	39½	40⅛	38¼	38¼
Atchison	98	98⅝	97⅛	97⅛
Atl. Gf. & W.I.	14⅝	14⅝	13⅞	14
Bald. Loco.	121½	121⅝	117¾	115⅝
B. & O.	44¾	44½	42½	43⅝
Bethlehem "B"	45⅝	45⅝	41¾	42⅛
Cal. Petro.	21⅝	21⅝	20	20
Can. Pacific	149	149	146⅝	146⅝
Central Leather	21¾	21⅝	20⅝	20⅝
Chandler	48½	48¾	46⅝	47⅞
Ches. & O.	59	59	58	58
C. M. & St. P.	19½	19½	18½	18¾
Chile Copper	25½	26⅛	25½	25½
Chino Copper	19¾	19¾	18¾	18⅞
Col. Gas & E.	94½	94½	94	94
Corn Prod.	124½	125⅞	123	124¼
Cosden	40⅞	41	40½	40½
Cruc. Steel	64½	64¾	62½	63¾
Cub. Cane Sug.	10⅛	10½	10⅛	10⅛
Erie R. R.	11¼	11⅜	10⅝	11
Fisk Rubber	8⅝	8⅝	8⅛	8¼
Gen. Asphalt	27½	.....	.....	27½
Gen. Electric	174	174	171¾	173¾
Gen. Motors	13⅝	13⅝	13	13⅛
Goodrich R.	23⅝	23⅝	22	23
Ind. Alcohol	44⅞	45	40½	41
Int. Paper	37⅝	38⅝	37½	37½
Int. Nickel	12½	12½	12¼	12½
Kel. Spring	32½	33⅛	31¾	31¾
Ken. Copper	33	33⅝	31¾	32¼
Butte Sup.	19	19	18¾	18¾
Skelly Oil	17¼	.....	.....	17¼
K. C. Sou.	18	18	17½	17½
Lima Loco.	60	60½	53½	53¾
Midvale Steel	23	23	21½	21½
Mid. States Oil	7⅛	7⅛	7	7
Nev. Copper	12⅛	.....	.....	12⅛
N. Y. Central	98	98⅝	96¾	96¾
Norf. & W.	103¾	103¾	103¾	103¾
No. Pacific	67¼	67¼	65⅝	65⅝
Pan-Am. Petro.	64¾	64¾	62⅝	62⅝
Penna. R. R.	42⅝	42⅝	41⅝	41⅝
Pere Marq.	42	42	41¾	41¾
Pierce Oil	3⅝	.....	.....	3⅝
Pullman	114½	114½	113	113½
Pure Oil	18⅝	18⅝	18½	18½
Reading	70¾	70¾	69½	69¾
Rep. I. & S.	42⅝	42⅝	40½	41⅞
Rep. Dut. N. Y.	46⅝	46⅝	46	46
Sears - Roebuck	69¾	69¾	66¾	67
Sinclair Oil	23⅝	23⅝	22¾	22¾
So. Pacific	86⅛	86⅛	85⅝	85⅝
Stand. of Cal.	50½	50½	49½	50
Stand. of N. J.	32⅝	32¾	31⅞	32⅛
Stromberg	62	64	61	61
Studebaker	102⅛	102¾	99¾	99¾
Texas Oil	42¾	42¾	41¾	41⅞
Union Pacific	130⅝	130⅝	127⅞	127⅞
Rmtd. Ret. Strs.	22	.....	.....	22
U. S. Rubber	40⅝	40½	40	40
U. S. Steel	91⅞	92¼	90⅝	90⅝
Utah Copper	59⅝	59½	57	57¼
Van. Steel	26½	26½	26	26¼
West. Union	105	.....	.....	105
West. Eloc.	53½	54	53¾	53¾
Wil. - Over.	5⅝	6⅛	5⅛	6
Dupont	110	110	108¾	108¾
Mother Lode	8⅝	.....	.....	8⅝
Mutual Oil	9½	10⅛	9⅝	10⅛
Southern Ry.	33¾	33⅝	32⅝	32½
Owen Bottle	41	41	40½	40½
Call Money	6	.....	.....	6

CHICAGO GRAIN PRICES

Courtesy of Thomson & McKinnon, 407-412 Citizens Building

	OPEN	HIGH	LOW	CLOSE
WHEAT—July	102 -101¾	102¼	101¼	101⅜-101½
Sept.	102¾-102⅝	102⅞	101⅞	102⅛-102¼
Dec.	105⅝-105¼	105⅝	104⅞	105⅛-105¼
CORN—July	82	82	97¼	79¼- 79½
Sept.	77⅜- 77¼	77⅜	76⅜	75⅜- 75½
Dec.	65¾- 65⅝	65¾	63½	63½- 63⅝
OATS—July	41⅜- 41½	41½	40⅜	40¾A
Sept.	37⅛	37¼	36¾	36¾
Dec.	38¾	38¾	38½	38½B
RYE —. July	63⅜	63⅜	62⅜	62⅞A
Sept.	66⅛	66⅛	65½	65½

OTHER GRAIN FUTURE PRICES

	OPEN	CLOSE
WINNIPEG—		
Wheat — July	112¼	111⅝
MINNEAPOLIS—		
Wheat — July	105⅛	104⅜

LIVE STOCK MARKETS

CLEVELAND.—Cattle, receipts 800; market slow, 25 to 40c lower. Choice dry fed yearlings 8.75@9.75; fair to good do 7.85@8.60; choice handy weight dry fed butcher steers 8.00@8.50; fair to good do 7.10@7.85; choice heavy dry fed steers 8.00@8.50; fair to good do 7.10@7.25; choice heavy dry fed steers 8.75@9.75; fair to good heavy and plain steers 7.85@8.35; common light butcher steers 6.10@6.85; choice heifers 6.75@7.75; fair to good heifers 5.25@6.25; choice prime dry fed cows 5.25@6.00; fair to good butcher cows 4.25@5.00; common cows canners and cutters 2.25@3.25; choice handy weight bulls 5.25@6.25; choice heavy bulls 4.25@4.75; common and bologna bulls 3.75@4.25.

Calves, receipts 400; market 50c higher. Good to choice veal calves 11.00@12.00; fair to good 6.00@9.00.

Sheep and Lambs, receipts 800; market slow. Good to choice yearling lambs 6.00@9.00; fair to good 4.00@5.00; choice spring 14.00@15.00; air to good 7.00 to 8.00; good to choice sheep 6.00@7.00; good to choice ewes 3.00@4.50; fair to good 5.00@6.00.

Hogs, receipts 3,000; market steady. Yorkers 7.65; heavies and mediums 7.50, pigs and lights 6.75; roughs 5.25, stags 4.00.

* * *

INDIANAPOLIS.—Hogs, receipts 11,000; opened 10c higher; closed at generally net 10c lower, heavies 7.25@7.35, light weights 7.25@7.35; top 7.40; pigs 5.00@6.50.

Cattle, receipts 500; medium to fair; steady; steers 7.50@9.50; beef cows 4.50@7.00; heifers 5.50@9.50.

Calves, receipts 700; 50c to 1.00 higher; veals 8.00@11.00.

Sheep and Lambs, receipts 500; steady; sheep 3.50@5.50; lambs 8.00@14.50.

* * *

CHICAGO.—Hogs, receipts 39,000; fairly active on better grades, 10 to 15c lower than Thursday's average, bulk desirable 150 to 275 lb averages 6.90@7.05; top 7.10; bulk packing sows 5.90@6.25; strong weight high mostly 6.40@6.60, lighter kinds under 6.25; heavy weight hogs 6.50@7.00; medium 6.60@7.05; light 6.55@7.10; light light 6.50@7.00; packing sows smooth 5.80@6.25; packing sows, rough 5.50@6.00; killing pigs 5.90@6.60.

Cattle, receipts 3,000; fairly active, killing quality plain; most killing classes steady, spots strong; early top 10.10; few loads 9.75@10.25; stockers and feeders dull with weeks decline; good vealers to packers largely 9.00@9.50; bond picked lot to outsiders upward to 11.00.

Sheep, receipts 7,000; fat lambs mostly 25c higher; top 15.75 to city butchers; bulk good lambs 15.50; culls largely 5.50@9.00; no westerns here; receipts half direct to packers; sheep steady; fat ewes mostly 5.00@6.50; heavies 3.50@4.00.

* * *

CINCINNATI.—Hogs, receipts 4200, active, 10 to 25c lower. Heavies 7.40, packers and butchers 7.40; medium 7.40; stags 3.50@4.00; heavy fat sows 5.00@5.50; light shippers 7.40; pigs 110 lbs. and less 5.00@6.00.

Cattle, receipts 600; good and choice steers and heifers steady; other classes slow and weak. Steers, good to choice 9.00@10.25; fair to good 8.00@9.00, common to fair 5.00@8.00; heifers, good to choice 9.00@10.00; fair to good 7.00@9.00; common to fair 4.50@7.00; cows, good to choice 4.50@6.50; fair to good 3.50@4.50; cutters 2.50@3.25.

Calves, steady, good to choice 9.00@10.00; fair to good 8.00@9.00, common and large 5.00@7.00.

Sheep, receipts 3200; strong. Good to choice 4.00@6.00; fair to good 2.50@4.00; common 1.00@2.00; bucks 2.50@3.00.

Lambs, choice strong, others weak. Good to choice 15.00@15.50; fair to good 11.00@15.00; seconds 9.00@10.50; common 4.00@8.00.

* * *

EAST BUFFALO.—Cattle, receipts 200; very slow, 25c lower.

Calves, receipts 1,500; fat calves active, others slow; 25c higher; 4.00@11.50.

Hogs, receipts 5,600, slow and 10c lower, heavy and mixed 7.65@7.75, yorkers 7.75; light yorkers 7.00@7.75; pigs 7.00; roughs 5.50; stags 3.50@4.00.

Sheep and Lambs, receipts 1,000; lambs slow, sheep active; lambs 8.00@11.50; 50c lower, yearlings 5.00@12.50; 50c lower.

* * *

PITTSBURGH — Hogs, receipts 2,000; lower; heavies 7.30@7.40, heavy yourkers 7.75@7.75; light yourkers 7.00@7.25; pigs 6.25@6.75.

Sheep and lambs, receipts 350, steady; sheep 7.50; lambs 11.00.

Calves, receipts 150; steady, top 11.00.

OHIO INCORPORATIONS

Safetee Unit and Manufacturing Company, Cleveland, $10,000, Arthur R. Englander, Emanuel W. Gordon.

Vita Electric Company, Cleveland, $15,000, H. A. Tucker, F. C. Tucker.

Rosin and Gilman Company, Cleveland, $10,000. Henry I. Gilman, Isaac Rosin.

Korach Brothers Realty Company, Cleveland, $10,000. B. W. Korach, Frederick Frankel

Heyward Realty Company, Cleveland, $500, N. K. Dorr, D. M. Lavelle.

General Painting and Sheeting Company, Cleveland, $10,000. Andrew S. Stefans, William J. Bialosky.

Valley Builders Supply Company, Cincinnati, $25,000, Walter P. Agnes, James F Morrison

Commercial Tool and Supply Company, Cleveland, $10,000, Leonard K. Goss, D. E. Thiele.

ALCOHOL AND GASOLINE.

CINCINNATI.—Denatured alcohol in drums 36 gasoline tank wagon 21; 70 per cent 21.

STANDARD OIL STOCKS

All quotations dollar per share
Members New York Stock Exchange
Courtesy of Thomson & McKinnon

STOCKS—	Bid	As'd.
OPENING —		
Anglo-American Oil Co.	15	15¼
Borne Scrymser	130	130
Buckeye Pipe Line	83½	84
Chesebrough Mfg.	230	240
Continental Oil	34	35
Crescent Pipe Line	16⅝	18
Cumberland Pipe	100	102
Eureka Pipe Line	100	101
Galena Signal Oil	59½	60
Galena Signal Pfd.	110	115
Illinois Pipe Line	155	157
Indiana Pipe Line	98	99
National Transit	23¾	24
New York Transit	100	105
Northern Pipe Line	97	98
Ohio Oil	58½	60
International Petro.	15⅝	
Penn. Mex. Fuel	58½	60
Prairie Oil & Gas	184	187
Prairie Pipe Line	100	103
Solar Refining	172	177
Southern Pipe	95	97
South Penn. Oil	135	140
S W Penn Pipe Line	78	82
Standard Oil of Indiana	37¾	
Standard Oil of Kansas	39¾	40½
Standard Oil of Kentucky	87	
Standard Oil of New York	37½	
Standard Oil of Ohio	275	281
Swan & Finch	25	28
Washington Oil	23	29
Standard Oil of Neb.	205	215
Imperial Oil Ltd	95	100

PRODUCE MARKETS

(Swift & Co. Quotations)

No. 1 Graded eggs	.19
Eggs, No 2	.15
Hens, over 4 lbs.	.17
Hens, under 4 lbs.	.13
Leghorn Broilers	.22
Heavy Broilers	.27
Stags and Old Roosters	.09
White Ducks	.21
Cheese, full feathered at	.08
Packing Stock Butter	.17
Butter Fat	.37

* * *

LIMA LIVE STOCK

(Lima Packing Co. Quotations)

HOGS—	
Heavy	.06½
Medium	.06
Roughs	.05
Stags	.04
CATTLE—	
Good Steers 1,000 to 1,100	.06¼@.07½
Bulls	.03½@.04½
Good Heifers—800 to 900	.07½@.08
Good Cows	.03½@.04½
Veal Calves	.08 @.09

* * *

LIMA HAY MARKET

(Hurley Buchholtz Co. Quotations)

No 1 Timothy Hay	$13.50
Light Mixed	12.00
No. 1 Heavy Clover	10.50
No. 1 Heavy Clover Mixed	10.00

* * *

LIMA GRAIN PRICES

(Model Mills and Hyman & Ackerman Quotations)

Corn, cwt	$1.20
No. 1 Spring Wheat	1.17
No. 1 Winter Wheat	1.12
No. 1 Oats, per bu.	.44
Barley, per bu.	.70
Rye, per bu.	.60

* * *

CLEVELAND.—Butter, extra in tub lots 43@45; extra firsts 40@41; firsts 40½@42½, standard 41@43; one pound prints all grades one cent a pound higher; packing stock 28@30.

Eggs, fresh gathered Northern extras 27½; extra firsts 26½; Ohio firsts 22½; Western firsts 22.

Oleo, prices to retailers: Nut oleo 20; high grade made of animal oil 25@25½, lower grades 16@17.

Cheese, old York state 26@27; new 26@27; brick 27@28; fancy Swiss 40@42; limburger 28@30

Poultry, heavy fowls 22@23; light fowls 15@18; cocks 12@14; broilers best heavy 45@48, light 33@34; spring ducks 3 to 4 lbs. 28@30.

Potatoes, Michigan 1.50@1.75 per 150 lb. sack Petoskeys 2.00 per 150 lb. sack; Florida Rose new stock No 1 grade, 5.50@5.75 barrel; South Carolina Cobblers stave barrels No. 1, 5.75 barrel; Alabama Triumphs Rose and Whites No. 1 grade, 2.25@2.50 per 100 lb. sack; No. 2, 1.25@1.50, Virginia Cobblers stave barrels best 5.75, poorer 5.00; slats 3.00@3.25.

Sweet Potatoes, Georgia Porto Rican branded 1.50@1.65 hamper.

* * *

NEW YORK.—Live poultry, steady; geese, 15; ducks, 14@25; fowls, 22@2[illegible]; turkeys, 20; roosters, 13; broilers, 3[illegible]@52; butter, easier; receipts, 1979; creamery extra, 39¼; special market 39@39¼; state dairy tubs, 34@3[illegible]; eggs, firm; receipts, 23555; nearby white fancy, 41@42; nearby mixed fancy 21@39; fresh firsts 25@30.

* * *

CHICAGO.—Butter, lower; creamery extras 38, standards 38; extra firsts 35½@37; firsts 33½@34½; seconds 32½@33.

Eggs, lower; receipts 23,704 cases; firsts 21@21½; ordinary firsts 20@21½; miscellaneous 20½@21; storage pack extras 24; storage pack firsts 2[illegible]½.

* * *

CINCINNATI — Poultry, turkeys 25 others unchanged.

Butter, packing stock, 31.

Others unchanged.

Eggs, extra firsts 21½; firsts 19@20, seconds 16

Use News Want Ads For Results

PRICES OF WHEAT ON DECLINE

Improved Weather Conditions Chief Bearish Factor

MARKET AGAIN UNSETTLED

Corn Also on Downgrade With Heavy Closing

CHICAGO — With weather ideal for harvesting of winter wheat and with growth conditions favorable for the spring crop, wheat tended downward in price today during the early dealings. Bears put stress also on indications that foreign buyers were disinclined to follow price advances on this side of the Atlantic. It was further pointed out that at present there is no evidence of any such demand to build up domestic reserve stocks as was the case last year at harvest and for several months thereafter. Opening prices which ranged from 1-8 to 3-4c lower with September $1.02 5-8 to 1.02 3-4 and December $1.05 1-4 to 1.05 3-8, were followed by a moderate additional decline.

Corn and oats were depressed with wheat. After opening at 3-8c off to 1-8c advance, September 77 1-4 to 77 3-8, the corn market underwent a decided general sag.

Oats started at 1-4c lower to 1-8c gain, September 37 1-8. Later the market showed slight setbacks all around

Downturns in the value of hogs weakened the provision market.

Wheat closed unsettled, 1-2 to 1 1-8 net lower, with September $1.02 1-8 to 1.02 1-4 and December $1.05 1-8 to 1.05 1-4.

Corn closed heavy 2c to 2 3-4 net lower, September 75 3-8 to 75 1-2.

* * *

CINCINNATI — Wheat, 1.14½@1.15½.
Corn, 90½@91.
Oats, 46½@47¼.
Rye, 66@68.
Hay 16.50@20.50.
Potatoes, unchanged.

* * *

TOLEDO — Wheat, cash 1.13.
Corn, 89@91.
Oats, 46½@48.
Rye, 66.
Barley, 72
Clover seed, prime cash 10.20; October 11.20, December 11.60, March 11.20.
Alsike, prime cash 10.25; August 11.50, October and December 11.35.
Timothy, prime cash 3.25, August 3.75, September 3.55; October 3.50.

NOTICE TO THE ELECTORS IN PRECINCTS EAST AND WEST IN MONROE TOWNSHIP, ALLEN COUNTY, OHIO.

Notice is hereby given to the electors in the above named precincts of Monroe township, Allen County, Ohio, that a petition has been presented to this Board asking that the following changes be made, to-wit;

"That the west boundary line of the East Precinct in Monroe Township be corrected and changed to include only the east half of the Township House, and which Township House is located on the North-east corner of the Center and Wright roads in said township. And that the east line of the West Precinct in Monroe Township be corrected and changed to include the west half of the Township House and located as above described.

That a hearing on the proposed changes will be held in the office of the Board of Deputy State Supervisors of Elections for Allen County, Ohio, on the 20th day of July 1923 at eleven o'clock A. M.

By order of the Board of Deputy State Supervisors of Elections for Allen County, Ohio

A. J. Morris, Clerk.
J. M. Madigan, Chief Deputy.
6—29—2t.

NOTICE

Notice is hereby given to the stockholders of The Lima Trust Company that on the 24th day of July 1923, at ten o'clock A. M. at the main office of said company, Public Square, Lima Ohio, there will be a special meeting of the stockholders of The Lima Trust Company to consider the subject of amending the articles of incorporation of said corporation by increasing its capital stock from $200,000.00 divided into 2,000 shares of the par value of 100.00 each, to $300,000.00, divided into 3,000 shares of the par value of $100.00 each.

Lima, Ohio June 22, 1923.
(Signed)
L. A. Larsen,
W. L. Parmenter,
E. R. Curtin,
R. O. Bigley,
G. E. Bluem,
R. J. Plate,
C. M. Tolan,
H. P. Dean,
F. W. Mosier,
F. T. Cuthbert,
Directors of said Corporation
6-22-30t

MEN MORE MORAL IN AMERICA

So Declares Policewoman After Study Abroad

BY HARRY B. HUNT.

WASHINGTON. — (Special.) — "Taken by and large, I believe American men are cleaner, morally, than those of any European nation."

That is the opinion, after a study of vice and social conditions in the chief capitals of Europe, of Mrs. Mina C. Van Winkle, head of the woman's bureau of the Washington police department.

Mrs. Van Winkle's tour abroad gave her some very definite convictions of how NOT to regulate the social evil. It has enabled her, by contrast and not by comparison, to evolve certain recommendations which she believes will assist in suppressing the growth of immorality and vice in American cities.

These recommendations she boils down to two basic contentions. They are:

1. Women should seek solution of the international vice problem.

2. It should be a problem of prevention, rather than of control.

HAVE MEN FAILED?

"On the issue of vice control," she explains, "since men have neglected the problem so long, never thinking in terms of a single standard of morals, women should get together internationally, to seek a solution.

"There must be built up, generally, not only the individual but the community sense of responsibility. A general flaunting of law and authority, such as has attended attempts to enforce prohibition, has fostered in the younger generation a contempt for law. This must be ended.

"More police women, trained in social service, should be added to our police forces. The efficient police woman will work rather to restore girls who have gone astray to the right path.

"Their real [illegible] would be preventive, [illegible] punitive. And in [illegible] solution must lie. [illegible]

8 PERCENT TAX FREE SAFE

Come in and ask us.

THE WHEATLEY LOAN AND DISCOUNT CO.

Citizens Building Lima, Ohio

We Pay 5% Interest

THE HIGHEST INTEREST RATE POSSIBLE WITH SAFETY

All Business Confidential

Interest for the full month on all Pass Book Deposits made on or before the 10th.

Hours 8:30 a. m. till 4:00 p. m.
Saturday Nights 6:30 till 8:30

— THE —

CENTRAL BUILDING & LOAN COMPANY

117 West High St. Lima, Ohio

The Lima Securities Co.

Dealers in Second Mortgages on Improved Lima Real Estate

211 N. Elizabeth St. Main 4000

L. A. Larsen, Pres.
J. E. Galvin, Vice Pres.
B. F. Thomas, Vice Pres.
H. P. Dean, Treas.
R. J. Plate, Sec'y
H. A. Cilder, Asst. Sec.

LEGAL NOTICE

Frank E. Wise, whose place of residence is unknown, late of Lima, Ohio, will take notice that on the 25th day of [illegible] ion is pending, being cause No 21156, the undersigned Cecil F. Wise filed her petition against said Frank E. Wise, praying for divorce from him on the grounds of gross neglect of duty and extreme cruelty.

The said Frank E. Wise is requested to answer the petition in said action not later than six weeks after the 25th day of May, 1923, the date of the first publication of this notice or such divorce may be granted.

CECIL F. WISE,
Clement Ohler, Attorney for Plaintiff.
5-26-6wks

NOTICE OF PUBLIC SALE

John Franklin Martz, Executor of the Estate of George Washington Martz, deceased vs Elias Walter Martz, et al.

In pursuance of an order of the Probate Court of Allen County, Ohio I will offer for sale at public auction on the 7th day of July, A. D. 1923, at ten o'clock A. M. at the east door of the Court House of Lima, Ohio, the following described real estate, situated in the Township of Sugar Creek, County of Allen and State of Ohio to wit Being the west one-half of the west one-half of the southeast quarter of Section twenty-five, (25) in said township two south of range 6 east, containing forty (40) acres more or less, appraised at $9,000.00; terms of sale, one-third cash, one-third in one year, one-third in two years from date of sale with interest Deferred payments to be secured by mortgage on the premises sold.

JOHN FRANKLIN MARTZ, as Executor of the Estate of George Washington Martz, Deceased
By B. F. WELTY, His Attorney.
6-8-4wks

LACKEY TO TELL A[illegible] CLEMENTS-GARD[illegible]

Because of the serious ill[illegible] Charles Lackey, eye-witness [illegible] alleged attack made on Sa[illegible] Gardner by Lee Clements durin[illegible] quarrel Tuesday, a hearing to pe[illegible]petuate the testimony of Lackey was scheduled to be heard b[illegible] Judge Becker in common pleas court at 3 p. m. Friday. Lackey is ill with tuberculosis.

S. A. Armstrong, attorney for Clements, said he would seek the release of Clements during the hearing and if this is not granted will ask his client's bond, which is now $10,000, be reduced. Lackey's evidence will likely be presented at the next session of the grand jury

The PEERLESS Co.

Our Prices Are Never High

SUGAR Pure Cane 10 lbs. 89c

New Potatoes Per lb 4c

100 lbs. Pure Cane Sugar $9.90

P. & G. SOAP 4½c

SUGAR CORN Worth 15c, Red Beans worth 15c, Moss Rose Beans with pork, worth 15c per can, 3 cans 25c Per Can 9c

Large Can MILK 10c

LARGE PACKAGE Corn Flakes 12½c All Kinds

5 lbs. PURE LARD 59c

50 LB. CAN PURE LARD $5.40

OLD RELIABLE Coffee 33c

Fancy Creamery or Country BUTTER 40c LB.

Palmolive or Creme Oil SOAP CAKE 8c

GOOD LUCK MARGARINE 27½c

FANCY LIMA Beans 10½c

GALLON BLACKBERRIES or APRICOTS 75c

NUT Margarine Lb. 21c

SHREDDED WHEAT Per Package 10½c

MATCHES, 6 boxes 25c

Spring and Old Chickens

PORK ROAST Fancy Lean Roast, per lb. 18c

Cala Hams or Square Bacon Sugar Cured, Per Lb. 13c

1 Gal. Peaches 58c
1 Gal. Apples 48c

305 S. MAIN ST.

Someone May Ask You------

----so you should know----

We Pay 6% Interest On Deposits

T. R. SCHOONOVER, Pres.
C. W. TIMMERMEISTER, Vice Pres.
E. B. TIMMERMEISTER, Sec'y
L. W. RUNNING, Asst. Sec'y

RESOURCES $1,100,000.00

THE CITY LOAN & SAVINGS COMPANY

CORNER MARKET AND WEST STS.

LIMA, OHIO

NewspaperARCHIVE®
NewspaperARCHIVE®

IN LIMA PLAYHOUSES

—BY GERTRUDE GILLHAM—

Walthall Returns in "The Face on the Barroom Floor"

HENRY B. WALTHALL, who long has been acclaimed the most talented actor on the screen, returns to the photodrama in triumph in the latest William Fox production, "The Face on the Barroom Floor" which opens an engagement Saturday at the Lyric theatre.

The characterization which Walthall portrays in this film promises to be a role really worthy of the splendid emotional ability which he has demonstrated in previous photoplays. In this screen play he is seen as a talented artist, who rises to the ultimate heights of success and then is cast upon the downward path as a result of his unrequited devotion to a beautiful girl.

How he again wins back his place in the world, after conquering obstacles which at times appeared to be unsurmountable, provides the basis of a theme of unusual strength and power, according to all advance reports.

There are innumerable thrills and tense dramatic moments in this modern melodrama, it is announced, including a daring prison outbreak in which the fleeing prisoners leap from a cliff more than 100 feet high into the waters below ;a perilous storm at sea, in which a boat narrowly misses being cast upon the rocks, and interesting scenes showing the experienced seamen bravely fighting to save the craft from the wrath of the raging elements.

"The Face on the Barroom Floor," which was directed by Jack Ford, boasts a remarkable cast in addition to Walthall, including such notable screen artists as Ruth Clifford, Alma Bennett, Walter Emerson, Frederick Sullivan and a host of others.

Added features will accompany the picture which remains until Wednesday at the Lyric.

"Common Clay," Harvard Prize Play, Coming to Faurot

"WHY MEN LEAVE HOME," which is going down in the history of stock presentations here as one of the best plays seen on a local stage, will have its final showings at the Faurot Opera House tonight and at the two performances Saturday.

Beginning Sunday matinee, "Common Clay" by Cleves Kinkead, the Harvard prize play, will be offered by the Hawkins-Ball Co. The powerful dramatic situations and scenes in this gem are said to eclipse those of "On Trial" and "Madame X." Especially intense and gripping is the court scene of act three.

The play is more interesting because the characters are taken from real life and situations run true to the present day. Behind the entire plot is a powerful moral which proves that we are all made of the same clay and placed upon a level with other beings.

A bargain night on Monday has been announced by the management. Thruout the country a popular drawing card is the giving of two reserved seats on the lower floor each Monday night for the one admission price. Seats must be ordered by phone or in person at the box office before 6 p. m. to be included in the bargain price.

"Second Fiddle" and Mystic Spencer on Sigma Bill

ANOTHER double program will attract favorable attention to the Sigma theatre for the next seven days beginning Saturday. The photoplay attraction is "The Second Fiddle" with Glenn Hunter and Mary Astor in the leading roles. It is one of those pictures that combines the ideal proportions of thrills, suspense, human interest and scenic effects that should meet with the hearty approval of every lover of the better class of cinema art. The second feature of the bill is Mystic Spencer, who views the future and tells what he sees. Spencer's act is said to be both entertaining and educational and will doubtless prove itself to be considerable of a novelty to many who hear it.

"Second Fiddle" has been taken from the story by Frank Tuttle and deals with that age-old problem, the eternal triangle, in the persons of two young men and a girl. Herbert Bradley, the pride of Spell's River, comes home from college, where he has been sent at the expense of his parents and his younger brother Jim, who works in a garage. Herbert lords it over Jim and the folks, and with the aid of a tightfitting suit and many social graces and accomplishments proceeds to discredit Jim with the girl he loves and win her for himself. Jim's sense of inferiority causes him to slip in the background, and apparently Herbert has things his own way. The plot unfolds in a series of suspenseful and dramatic events. How Jim finally asserts himself and wins the girl of his heart makes an intense and gripping climax.

Jim is portrayed by Glenn Hunter, while Mary Astor plays the role of dainty and loveable Polly Crawford. Townsend is said to be convincing as Herbert. Other members of the cast include William Nally, Leslie Stowe, Mary Foy and Otho Lang.

THEATRE DIRECTORY

AT THE SIGMA
Anita Stewart appears in "The Woman He Married" and Edward Horton in "Too Much Business," which make up the bill at the Sigma theatre appearing for the final times today.

* * *

AT THE LYRIC
"The Woman Who Fooled Herself" starring May Allison, is the Lyric's attraction for the last times today. Also comedy.

AT THE FAUROT
The Hawkins-Ball Co. offers "Why Men Leave Home" again today at the Faurot Opera House.

AT THE RIALTO
"Dr. Jack" with Harold Lloyd in the leading role, is the Rialto's offering today. Also comedy.

AT THE MAJESTIC
Lewis Stone and Bebe Daniels are co-starred in "The World's Applause" at the Majestic. Added features.

SCOUT HEAD HERE

Regional Scout Executive J. M. Butcher, of Columbus, conferred Thursday afternoon with C. L. Conrad, local executive, regarding the membership campaign being conducted thruout the country.

MAJESTIC
TODAY AND TOMORROW
"The World's Applause"
WITH
Lewis Stone and Bebe Daniels
ALSO COMEDY

FAUROT
OPERA HOUSE
LAST TIMES
"WHY MEN LEAVE HOME"
MATINEE SATURDAY
NEXT WEEK
Cleves Kinkead's Big Dramatic Thunderbolt
"COMMON CLAY"
The Harvard Prize Play
Powerful, Intense and Gripping Moments
EXTRA!
MONDAY NIGHT BARGAIN
2 for 1
Every Monday night 2 seats on the lower floor for 75c Plus the Tax

RIALTO
ADMISSION
Children 10c
Adults 20c
TODAY AND TOMORROW
HAROLD LLOYD in DR. JACK
YOU HAVE NEVER SEEN A GREATER PICTURE
COMING SUNDAY—WILLIAM DUNCAN IN "PLAYING IT WILD."
DO NOT MISS IT

The stirring story of a great artist, who was caught at the door of oblivion and brought back by the woman whose face had made him famous.

LYRIC THEATRE
STARTING TOMORROW
THE FACE ON THE BARROOM FLOOR
WHOSE FACE WAS IT? AND WHO PAINTED IT?
Melodrama—
Vibrant! Dynamic! Stirring! Powerful in it's tense emotional appeal! A Mingling of Pathos, Thrills and Romance—
PORTRAYED BY
A NOTABLE CAST INCLUDING—
HENRY B. WALTHALL—RUTH CLIFFORD
ALMA BENNETT—FREDERICK SULLIVAN
AND OTHERS
ADDED ATTRACTION: A Treat for the Grown-ups as Well as the kids!
"OUR GANG" which includes Sunshine Sammy, Freckles and the rest in "The Cobbler"
Last time TODAY Mae Allison Robert Ellis in "Woman Who Fooled Herself"

SIGMA
SEE BETTER PICTURES
BE COMFORTABLE
Always Attend the Sigma
LAST TIMES TODAY
1—ELKS 1923 FLAG DAY CELEBRATION.
2—Anita Stewart in "Woman He Married."
3—"Too Much Business" — 7 reel comedy riot.
STARTING SATURDAY
Glenn Hunter in "Second Fiddle"
IN CONNECTION WITH A PICTURE PROGRAM OF USUAL SIGMA QUALITY
MYSTIC SPENCER
A Man Who Can Control Your Thoughts, Presenting The Etheral Enigma of the Age
SPIRIT PHOTOGRAPHY
This is not a supernatural demonstration but perhaps a bit supernormal. You should by all means see and hear this strange man of mysticism. At each performance he will materialize upon blank canvas the reproduction of some well known work of art or a picture 18x24 inches of some one you may recognize who has passed on the other side.
Strange as it may seem, unreal as it may sound, he tells you and proves that spirits do
RETURN
He will also answer a number of questions at each performance giving advice on subjects regarding Love, Health, Marriage, Divorce, Business, Travel and in fact on any subject of real importance to the one seeking an answer.

A SPECIAL CONFIDENTIAL MATINEE FOR LADIES ONLY WILL BE GIVEN ON FRIDAY
No men admitted at this special matinee—you may feel free to ask the most personal or private questions as only ladies will be present. Cut out coupon below and bring it to this special matinee with 25c. Otherwise regular evening prices will prevail.
ADMIT ONE LADY HOLDING THIS COUPON WITH 25c AT SPECIAL MATINEE
Friday, July 5 at Sigma Theatre

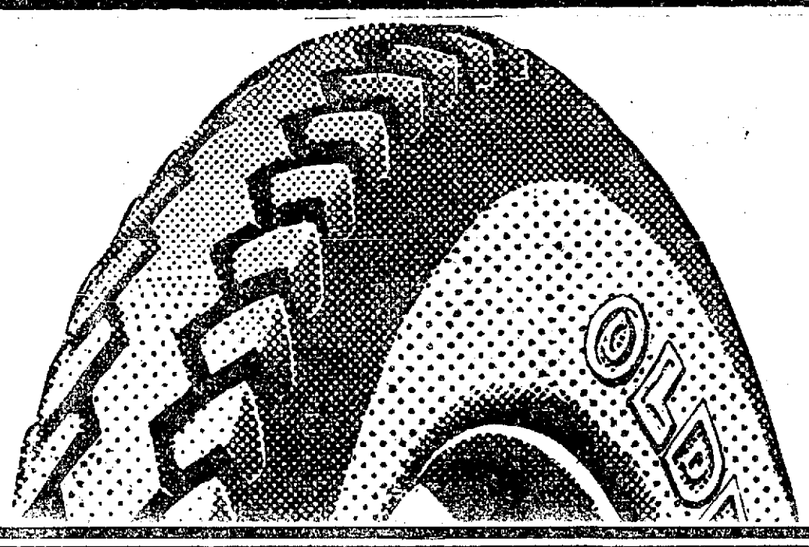

You Know
OLDFIELD
Cord Quality
BUY NOW From Regular Tire Dealers at These Astounding LOW PRICES
Oldfield Cord Tires are race tested—holding all of the track records made in the past three years.
Oldfield Cord Tires are road tested—in the Wichita, Kansas, Economy Road Test, in the winter of 1922, the official record showed a set of Oldfield Cords had traveled 34,525 miles before the first tire gave way. And this is only one of many instances of unusual highway performance.
Oldfield Cords are built by one of the largest tire manufacturers, who must maintain the established reputation of these remarkable cords.
Here are the biggest tire and tube values ever offered by anyone. Come in today. Buy your tires now before our stock is exhausted.
Purchase from a regular tire dealer, located near you. We stand behind these tires and are ready at all times to give you prompt service.

FABRIC			
Size		Tire	Tube
30x3	"999"	7.40	1.65
30x3 ½	"999"	8.31	1.75
CORD			
30x3½		9.34	1.75
32x4		20.60	2.55
33x4		21.40	2.65
32x4½		26.85	3.30
33x4½		27.45	3.50
33x5		33.44	3.95
35x5		35.12	4.15
36x6		55.00	8.70
38x7		85.75	10.60
40x8		110.00	13.75

THE LIMA TIRE AND SUPPLY CO.
FACTORY AUTHORIZED DEALER FOR FIRESTONE AND OLDFIELD TIRES
BILL PFLAUM
400-2-4-6 S. ELIZ. ST.
CORNER WATER ST.
RAY CONROY
PHONE MAIN 4302
DRIVE-IN SERVICE

NEWSPAPER ARCHIVE®

STOCKS AGAIN ON DOWN MOVE

Bears Aided by Continued Depression in Commodities

FOREIGN EXCHANGES WEAK

Stiff Money Rates Another Contributing Factor

LIBERTY BONDS	
3½'s	100.14
First 4's	97.28
Second 4's	97.36
First 4¼'s	97.28
Second 4¼'s	97.27
Third 4¼'s	98.18
Fourth 4¼'s	98.10
New 4¾'s	99.19

• • •

NEW YORK — Prices continued their upward course at the opening of today's stock market with the initial demand centered in the motors, accessories, rails and a few specialties. Studebaker, Stewart-Warner Seedometer, Union Pacific, General Cigar and Baltimore and Ohio opened 1 to 1 5-8 higher but Northern Pacific dropped 1 1-4. Some of the minor oils also were heavy.

The advance had become quite general when weakness developed in Bethlehem Steel, which dropped four points and Chandler Motors, off 2, each a new low prices for the year. Selling of these issues halted the upward trend in other quarters. Republic Steel also dropped to a new low. Foreign exchange opened slightly lower.

Publication in the financial district of unfavorable steel trade advices apparently was responsible for the heavy selling of the important steel shares, nearly all of which broke thru their previous low prices for the year. This weakness also extended to the equipments and merchandising issues and a few specialties. The motors, public utilities, coppers, sugars and rails, however, showed indications of good buying support. Call money opened at 6 per cent.

Professional speculators for the decline again succeeded in depressing prices in today's stock market. The bear elements were aided by continued depression of commodity prices, weak foreign exchanges and stiff money rates. Losses ranged from 1 to 5 points. Sales approximated 850,000 shares.

The closing was heavy.

WOOL MARKET

Boston — The Commercial Bulletin will say tomorrow:

The unexpected strength which has been shown in the London wool auctions, while it has not actually strengthened the market here, has undoubtedly made the wool trade feel more cheerful. For the week there has been little change to compare.

Prices are still more or less at variance and the tone of the market is by no means strong, but no further decline in prices is noticeable anywhere.

Domestic Ohio and Pennsylvania fleeces delaine unwashed 57@58; fine unwashed 52@53; half blood combing 57; 3-8 blood combing 56@57.

SUGAR MARKET

NEW. YORK — Early raw sugar market was firmer but there was no increase in the demand. There was a sale last night of 5,000 bags of Cubas to an operator at five cents cost and freight, equal to 6.78 for centrifugal. Today there were no offerings of Cubas but holders of duty free sugars were asking 51-4c equal to 7.03 for Cuban centrifugal.

Raw sugar futures were firmer and at noon values were 13 to 14 points net higher.

The market for refined sugar was unchanged with all refiners accepting orders at 9.25 for fine granulated. Refined futures nominal.

CALL MONEY.

NEW YORK. — Call money strong; high 6; low 6; ruling rate 6; closing bid 6; offered at 6 1-4; last loan 6; call loans against acceptance 4 1-2; time loans firm; mixed collateral 60 to 90 days 5 to 5 1-4; 4 to 6 months 5 to 5 1-4; prime commercial paper 5.

OIL MARKET

Lima	$2.08
Corning	1.70
Indiana	1.88
Wooster	2.05
Plymouth	1.25
Illinois	1.87
Pennsylvania Grade	3.00
Cabell	1.71
Somerset	1.55
Somerset (Light)	1.75
Princeton	1.87
Waterloo	1.35
Rarland	.90

GETS REQUEST FROM IOWA.

Requests for information on the Board of Commerce regulation and policy of handling transit merchants and peddlers was received Friday by the Associated Retailers of Sioux City, Iowa.

STORE THEATRE PARTY

About 45 employes of the Boston store attended a theatre party at the Faurot Thursday evening. The party was the substitution for a picnic originally scheduled for the afternoon at Russell's Point, prevented by inclement weather.

GET THE HABIT

Advertise in the classified section of—

THE SUNDAY NEWS

It is one that will bring you results at the lowest possible outlay of money

— Call —

Main 4921

—and ask for the classified ad department.

(NOTE—Ads intended for the Sunday paper must be in this office by 9 p. m. Saturday).

NEW YORK STOCK TRANSACTIONS

Furnished by Thomson and McKinnon, 407-412 Citizens-bldg
11 Wall St. New York 209 S. LaSalle St., Chicago

STOCKS—	Open	High	Low	Last
American Can	89	89¾	86¾	86½
Am. Loco.	133½	133½	132	132¾
Am. Smelting	55⅞	55⅞	53⅞	54⅞
Am. Steel Fdy.	33¼	33¾	32¾	32¾
Am. Sugar Rfg.	67	67½	65	65
Am. Tel. & T.	120⅝	120⅞	119⅞	120¼
Am. Woolen	83⅞	83½	82	82¾
Anac. Copper	39½	40¼	38¾	39¼
Atchison	93	93¾	91½	91⅞
Atl. Gf. & W.I.	14⅞	14¾	13⅞	14
Bald. Loco.	121¼	121⅝	117¾	118⅞
B. & O.	44¾	44½	42½	43¾
Bethlehem "B"	45⅞	45⅞	41¾	42⅞
Cal. Petro.	21⅞	21⅞	20	20
Can. Pacific	149	149	145⅝	146⅞
Central Leather	21¾	21¾	20⅜	20⅞
Chandler	48½	48¾	46¾	47⅞
Ches. & O.	59	59	58	58
C. M. & St. P.	19½	19½	18½	18¾
Chile Copper	25½	26¼	25⅛	25¼
Chino Copper	19¼	19¼	18¼	18⅛
Col. Gas & E.	94½	94½	94	94
Corn Prod.	124½	125⅝	123	124⅛
Cosden	40¼	41	40½	40½
Cruc. Steel	64½	64¾	62½	62½
Cub. Cane Sug.	10¼	10½	10¼	10½
Erie R. R.	11¼	11⅜	10⅝	11
Fisk Rubber	8⅜	8⅜	8¼	8¼
Gen. Asphalt	27½	.....	.....	27½
Gen. Electric	174	174	171¾	172¾
Gen. Motors	13⅝	13⅝	13	13⅜
Goodrich R.	25¾	25¾	23	23
Ind. Alcohol	44⅞	45	40½	41
Int. Paper	37¾	38⅝	37½	37½
Int. Nickel	12½	12½	12¼	12½
Kel. Spring.	32½	33⅞	31¾	31¾
Ken. Copper	32	33⅝	31¾	32¼
Butte Sup.	19	19	18¾	18¾
Skelly Oil	17¼	.....	.....	17¼
K. C. Sou.	18	18	17½	17½

STOCKS—	Open	High	Low	Last
Lima Loco.	60	60½	59½	59⅞
Midvale Steel	23	23	21½	21½
Mid. States Oil	7¼	7¼	7	7
New. Copper	13⅛	.....	.....	12¾
N. Y. Central	98	98⅛	96¾	96⅞
Norf. & W.	103¾	103¾	102¾	102¾
No. Pacific	67½	67½	65¾	65¾
Pan-Am. Petro.	64⅞	64⅞	62⅞	62⅞
Penna. R. R.	42⅞	42⅞	41⅞	41⅞
Pere Marq.	42	42	41¾	41¾
Pierce Oil	3⅞	.....	.....	3⅞
Pullman	114½	114½	113	113½
Pure Oil	18⅞	18⅞	18½	18½
Reading	70¾	70¾	69½	69¾
Rep. I. & S.	42½	42½	40½	41⅞
Roy. Dut. N. Y.	46⅛	46⅛	46	46
Sears - Roebuc	69¼	69¼	66½	67
Sinclair Oil	23⅞	23⅞	22¾	22¾
So. Pacific	86¾	86¾	85⅝	85⅝
Stand. of Cal.	50½	50½	49½	50
Stand. of N. J.	32⅞	32¾	31⅞	32⅛
Stromberg	63	64	61	61
Studebaker	102½	102¾	99¾	99¾
Texas Oil	42¾	42¾	41¾	41⅞
Union Pacific	130⅜	130⅜	127⅞	127⅞
Unitd. Ret. Strs.	73	.....	.....	73
U. S. Rubber	40¾	40½	40	40
U. S. Steel	91⅞	92¼	90⅝	90⅝
Utah Copper	59⅜	59⅜	57	57¼
Van. Steel	26½	26½	26	26¼
West. Union	103	.....	.....	103
West. Elec.	53½	54	53⅛	53¾
Wil. - Over.	5⅞	6⅛	5⅞	6
Dupont	110	110	108¼	108¼
Mother Lode	8⅝	.....	.....	8⅝
Mutual Oil	9¾	10⅛	9¾	10⅛
Southern Ry.	33¾	33⅞	32¾	32½
Owen Bottle	41	41	40½	40½
Call Money	6	.....	.....	6

CHICAGO GRAIN PRICES

Courtesy of Thomson & McKinnon, 407-412 Citizens Building

	OPEN	HIGH	LOW	CLOSE
WHEAT—July	102 -101¾	102¼	101¼	101⅜-101½
Sept.	102¾-102⅝	102⅞	101⅞	102⅛-102¼
Dec.	105⅝-105¼	105⅝	104⅞	105⅛-105¼
CORN—July	82	82	97¼	79¼- 79⅛
Sept.	77⅝- 77¼	77⅜	75⅝	75⅝- 75½
Dec.	65¾- 65⅝	65¾	63½	63½- 63⅝
OATS—July	41⅜- 41½	41½	40⅜	40¾A
Sept.	37⅛	37¼	36¾	36¾
Dec.	38¾	38¾	38½	38½B
RYE —. July	63⅝	63⅝	62¾	62⅞A
Sept.	66⅛	66⅛	65½	65½

OTHER GRAIN FUTURE PRICES

	OPEN	CLOSE
WINNIPEG—		
Wheat — July	112¼	111⅝
MINNEAPOLIS—		
Wheat —— July	105⅛	104⅝

LIVE STOCK MARKETS

CLEVELAND.—Cattle, receipts 300; market slow, 25 to 40c lower. Choice dry fed yearlings 8.75@9.75; fair to good do 7.35@8.00; choice handy weight dry fed butcher steers 8.00@8.50; fair to good do 7.10@7.85; choice heavy dry fed steers 8.00@8.50; fair to good do 7.10@7.25; choice heavy dry fed steers 8.75@9.75; fair to good heavy and plain steers 7.35@8.35; common light butcher steers 6.10@6.85; choice heifers 6.75@7.75; fair to good heifers 5.25@6.25; choice prime dry fed cows 5.25@6.00; fair to good butcher cows 4.25@5.00; common cows canners and cutters 2.25@3.25; choice handy weight bulls 5.25@6.25; choice heavy bulls 4.25@4.75; common and bologna bulls 3.75@4.25.

Calves, receipts 400; market 50c higher. Good to choice veal calves 11.00@12.00; fair to good 6.00@9.00.

Sheep and Lambs, receipts 800; market slow. Good to choice yearling lambs 6.00@9.00; fair to good 4.00@5.00, choice spring 14.00@15.00; air to good 7.00 to 8.00; good to choice sheep 6.00@7.00; good to choice ewes 3.00@4.50; fair to good 5.00@6.00.

Hogs, receipts 3,000; market steady. Yorkers 7.65; heavies and mediums 7.50; pigs and lights 6.75; roughs 5.25; stags 4.00.

• • •

INDIANAPOLIS.—Hogs, receipts 11,000; opened 10c higher, closed at generally net 10c lower; heavies 7.25@7.35; light weights 7.25@7.35; top 7.40; pigs 5.00@6.50.

Cattle, receipts 500; medium to fair; steady; steers 7.50@9.50; beef cows 4.50@7.00; heifers 5.50@9.50.

Calves, receipts 700; 50c to 1.00 higher, veals 5.00@11.00.

Sheep and Lambs, receipts 500; steady; sheep 3.50@5.50; lambs 8.00@14.50.

• • •

CHICAGO.—Hogs, receipts 39,000; fairly active on better grades, 10 to 15c lower than Thursday's average; bulk desirable 180 to 275 lb averages 6.90@7.05; top 7.10; bulk packing sows 5.50@6.25; strong weight high mostly 6.40@6.60; lighter kinds under 6.25; heavy weight hogs 6.50@7.00; medium 6.60@7.05; light 6.55@7.10; light light 6.50@7.00; packing sows smooth 5.80@6.25; packing sows, rough 5.50@6.00; killing pigs 5.90@6.60.

Cattle, receipts 3,000; fairly active, killing quality plain; most killing classes steady; spots strong; early top 10.40; few loads 9.75@10.25; stockers and feeders dull with week's decline; good vealers to packers largely 9.00@9.50; hand picked lot to outsiders upward to 11.00.

Sheep, receipts 7,800; fat lambs mostly 25c higher; top 15.75 to city butchers; bulk good lambs 15.50; culls largely 5.50@9.00; no westerns here; receipts half direct to packers; sheep steady; fat ewes mostly 5.00@6.50; heavies 3.50@4.00.

• • •

CINCINNATI.—Hogs, receipts 4200; active, 10 to 25c lower. Heavies 7.40, packers and butchers 7.40; medium 7.40; stags 3.50@4.00; heavy fat sows 5.00@5.50; light shippers 7.40; pigs 110 lbs. and less 5.00@6.00.

Cattle, receipts 600; good and choice steers and heifers steady; other classes slow and weak. Steers, good to choice 9.00@10.25; fair to good 8.00@9.00; common to fair 5.00@8.00; heifers, good to choice 9.00@10.00; fair to good 7.00@9.00; common to fair 4.50@7.00; cows, good to choice 4.50@6.50; fair to good 3.50@4.50; cutters 2.50@3.25.

Calves, steady; good to choice 9.00@10.00; fair to good 8.00@9.00; common and large 5.00@7.00.

Sheep, receipts 3200; strong. Good to choice 4.00@6.00; fair to good 2.50@4.00; common 1.00@2.00; bucks 2.50@3.00.

Lambs, choice strong, others weak. Good to choice 15.00@15.50; fair to good 11.00@15.00; seconds 9.00@10.50; common 4.00@8.00.

• • •

EAST BUFFALO.—Cattle, receipts 200; very slow, 25c lower.

Calves, receipts 1,500; fat calves active, others slow; 25c higher; 4.00@11.50.

Hogs, receipts 5,600, slow and 10c lower; heavy and mixed 7.65@7.75, yorkers 7.75; light yorkers 7.00&7.75; pigs 7.00; roughs 5.50; stags 3.50@4.00.

Sheep and Lambs receipts 1,000; lambs slow, sheep active; lambs 8.00@11.50; 50c lower, yearlings 8.00@12.50, 50c lower.

• • •

PITTSBURGH — Hogs, receipts 2,000; lower; heavies 7.30@7.40; heavy yourkers 7.75@7.75; light yourkers 7.00@7.25; pigs 6.25@6.75.

Sheep and lambs, receipts 350; steady; sheep 7.50; lambs 11.00.

Calves, receipts 150; steady; top 11.00.

OHIO INCORPORATIONS

Safetee Unit and Manufacturing Company, Cleveland, $10,000, Arthur R. Englander, Emanuel W. Gordon.

Vita Electric Company, Cleveland, $15,000, H. A. Tucker, F. C. Tucker.

Rosin and Gilman Company, Cleveland, $10,000. Henry I. Gilman, Isaac Rosin.

Korach Brothers Realty Company, Cleveland, $10,000. B. W. Korach, Frederick Frankel.

Heyward Realty Company, Cleveland, $500, N. K. Dorr, F. M. Lavelle.

General Painting and Sheeting Company, Cleveland, $10,000, Andrew S. Stefans, William J. Bialosky.

Valley Builders Supply Company, Cincinnati, $25,000, Walter P. Agnes, James F. Morrison.

Commercial Tool and Supply Company, Cleveland, $10,000, Leonard K. Goss, E. E. Thiele.

ALCOHOL AND GASOLINE.

CINCINNATI.—Denatured alcohol in drums 36; gasoline tank wagon 21; 70 per cent 31.

STANDARD OIL STOCKS

All quotations dollar per share
Members New York Stock Exchange
Courtesy of Thomson & McKinnon

STOCKS—	Bid	As'd.
OPENING		
Anglo-American Oil Co.	15	15¼
Borne Strymser	120	130
Buckeye Pipe Line	83½	84
Chesebrough Mfg.	230	240
Continental Oil	34	36
Crescent Pipe Line	16¾	18
Cumberland Pipe	100	102
Eureka Pipe Line	100	101
Galena Signal Com.	59½	60
Galena Signal Pfd.	110	115
Illinois Pipe Line	155	157
Indiana Pipe Line	98	99
National Transit	23¾	24
New York Transit	100	105
Northern Pipe Line	97	99
Ohio Oil	58½	60
International Petro.	13½	
Penn. Mex. Fuel	58½	60
Prairie Oil & Gas	184	187
Prairie Pipe Line	100	103
Solar Refining	172	175
Southern Pipe	95	97
South Penn. Oil	136	140
S. W. Penn Pipe Line	78	82
Standard Oil of Indiana	35⅞	
Standard Oil of Kansas	39¾	40½
Standard Oil of Kentucky	87	
Standard Oil of New York	27½	
Standard Oil of Ohio	279	281
Swan & Finch	25	28
Washington Oil	22	26
Standard Oil of Neb.	205	215
Imperial Oil Ltd.	95	100

PRODUCE MARKETS

(Swift & Co. Quotations)

No. 1 Graded eggs	.19
Eggs, No. 2	.15
Hens, over 4 lbs.	.17
Hens, under 4 lbs.	.13
Leghorn Broilers	.22
Heavy Broilers	.27
Stags and Old Roosters	.08
White Dusks	.20
Cheese, full feathered at	.08
Packing Stock Butter	.17
Butter Fat	.37

• • •

LIMA LIVE STOCK

(Lima Packing Co. Quotations)

HOGS—	
Heavy	.06½
Medium	.06
Roughs	.05
Sows	.04
CATTLE—	
Good Steers 1,000 to 1,100	.06½@.07
Bulls	.03½@.04
Good Heifers—500 to 900	.05½@.06
Good Cows	.05½@.05
Veal Calves	.08 @.09

• • •

LIMA HAY MARKET

(Hurley Buckholtz Co. Quotations)

No. 1 Timothy Hay	$13.50
Light Mixed	12.00
No. 1 Heavy Clover	10.50
No. 1 Heavy Clover Mixed	10.00

• • •

LIMA GRAIN PRICES

(Model Mills and Hyman & Ackerman Quotations)

Corn, cwt.	$1.25
No. 1 Spring Wheat	1.12
No. 1 Winter Wheat	1.12
No. 1 Oats, per bu.	.41
Barley, per bu.	.70
Rye, per bu.	.60

• • •

CLEVELAND.—Butter, extra in tub lots 43@45; extra firsts 40@41; firsts 40½@42½, standard 41@43, one pound prints all grades one cent a pound higher; packing stock 28@30.

Eggs, fresh gathered Northern extras 27½; extra firsts 26½; Ohio firsts 22½; Western firsts 22.

Oleo, prices to retailers: Nut oleo 20; high grade made of animal oil 25@25½; lower grades 16@17.

Cheese, old York state 26@27; new 26@27; brick 27@28; fancy Swiss 40@42; limburger 28@30.

Poultry, heavy fowls 22@23; light fowls 15@18; cocks 12@14; broilers, best heavy 45@48; light 33@34; spring ducks 3 to 4 lbs. 28@30.

Potatoes, Michigan 1.50@1.75 per 100 lb. sack. Petoskeys 2.00 per 150 lb. sack; Florida Rose new stock No. 1 grade, 5.50@5.75 barrel; South Carolina Cobblers stave barrels No. 1, 5.75 barrel; Alabama Triumphs Rose and Whites No. 1 grade, 2.25@2.50 per 100 lb. sack; No. 2, 1.25@1.50; Virginia Cobblers stave barrels best 5.75; poorer 5.00; culls 3.00@3.25.

Sweet Potatoes, Georgia Porto Rican branded 1.50@1.65 hamper.

• • •

NEW YORK.—Live poultry, steady; geese, 15; ducks, 14@25; fowls, 22@23; turkeys, 20; roosters, 13; broilers, 32@52; butter, easier; receipts, 19700; creamery extra, 38¼; special market 39@39¼; state dairy tubs, 34@3; eggs, firm; receipts, 23557; nearby white fancy, 41@42; nearby mixed fancy 21@39; fresh firsts 25@30.

• • •

CHICAGO.—Butter, lower; creamery extras 38; standards 38; extra firsts 35½@37; firsts 33½@34½; seconds 32½@33.

Eggs, lower; receipts 23,704 cases; firsts 21@21½; ordinary firsts 20@20½; miscellaneous 20½@21; storage pack extras 24; storage pack firsts 23½.

• • •

CINCINNATI — Poultry, turkeys 25, others unchanged.

Butter, packing stock, 31.

Others unchanged.

Eggs, extra firsts 21½; firsts 19@20; seconds 16.

Use News Want Ads For Results

PRICES OF WHEAT ON DECLINE

Improved Weather Conditions Chief Bearish Factor

MARKET AGAIN UNSETTLED

Corn Also on Downgrade With Heavy Closing

CHICAGO — With weather ideal for harvesting of winter wheat and with growth conditions favorable for the spring crop, wheat tended downward in price today during the early dealings. Bears put stress also on indications that foreign buyers were disinclined to follow price advances on this side of the Atlantic. It was further pointed out that at present there is no evidence of any such demand to build up domestic reserve stocks as was the case last year at harvest and for several months thereafter. Opening prices which ranged from 1-8 to 3-4c lower with September $1.02 5-8 to 1.02 3-4 and December $1.05 1-4 to 1.05 3-8, were followed by a moderate additional decline.

Corn and oats were depressed with wheat. After opening at 3-8c off to 1-8c advance, September 77 1-4 to 77 3-8, the corn market underwent a decided general sag.

Oats started at 1-4c lower to 1-8c gain, September 37 1-8. Later the market showed slight setbacks all around.

Downturns in the value of hogs weakened the provision market.

Wheat closed unsettled, 1-2 to 1 1-8 net lower, with September $1.02 1-8 to 1.02 1-4 and December $1.05 1-8 to 1.05 1-4.

Corn closed heavy 2c to 2 3-4 net lower, September 75 3-8 to 75 1-2.

• • •

CINCINNATI — Wheat, 1.14½@1.15½.
Corn, 90½@91.
Oats, 46½@47¼.
Rye, 66@68.
Hay 16.50@20.50.
Potatoes, unchanged.

• • •

TOLEDO — Wheat, cash 1.13.
Corn, 89@91.
Oats, 46½@48.
Rye, 66.
Barley, 72.
Clover seed, prime cash 10.20; October 11.20; December 11.00, March 11.20.
Alsike, prime cash 10.25; August 11.50; October and December 11.25.
Timothy, prime cash 3.25; August 3.75; September 3.55; October 3.50.

NOTICE TO THE ELECTORS IN PRECINCTS EAST AND WEST IN MONROE TOWNSHIP, ALLEN COUNTY, OHIO.

Notice is hereby given to the electors in the above named precincts of Monroe township, Allen County, Ohio, that a petition has been presented to this Board asking that the following changes be made, to-wit;

"That the west boundary line of the East Precinct in Monroe Township be corrected and changed to include only the east half of the Township House, and which Township House is located on the North-east corner of the Center road Wright roads in said township. And that the east line of the West Precinct in Monroe Township be corrected and changed to include the west half of the Township House and located as above described.

That a hearing on the proposed changes will be held in the office of the Board of Deputy State Supervisors of Elections for Allen County, Ohio, on the 29th day of July 1923 at eleven o'clock A. M.

By order of the Board of Deputy State Supervisors of Elections for Allen County, Ohio.

A. J. Morris, Clerk.
J. M. Madigan, Chief Deputy.
6—29—2t.

NOTICE

Notice is hereby given to the stockholders of The Lima Trust Company that on the 24th day of July, 1923, at ten o'clock A. M. at the main office of said company, Public Square, Lima Ohio, there will be a special meeting of the stockholders of The Lima Trust Company to consider the subject of amending the articles of incorporation of said corporation by increasing its capital stock from $200,000.00, divided into 2,000 shares of the par value of $100.00 each, to $200,000.00, divided into 2,000 shares o the par value of $100.00 each.

Lima, Ohio, June 22, 1923.
(Signed)
L. A. Larsen,
W. L. Parmenter,
E. R. Curtin,
R. O. Bigley,
G. E. Bluem,
R. J. Plate,
C. M. Tolan,
H. P. Dean,
H. W. Mosier,
F. T. Cuthbert,
Directors of said Corporation.
6-29-2t

MEN MORE MORAL IN AMERICA

So Declares Policewoman After Study Abroad

BY HARRY B. HUNT.

WASHINGTON. — (Special.) — "Taken by and large, I believe American men are cleaner, morally, than those of any European nation."

That is the opinion, after a study of vice and social conditions in the chief capitals of Europe, of Mrs. Mina C. Van Winkle, head of the woman's bureau of the Washington police department.

Mrs. Van Winkle's tour abroad gave her some very definite convictions of how NOT to regulate the social evil. It has enabled her, by contrast and not by comparison, to evolve certain recommendations which she believes will assist in suppressing the growth of immorality and vice in American cities.

These recommendations she boils down to two basic contentions. They are:

1. Women should seek solution of the international vice problem.

2. It should be a problem of prevention, rather than of control.

HAVE MEN FAILED?

"On the issue of vice control," she explains, "since men have neglected the problem so long, never thinking in terms of a single standard of morals, women should get together internationally, to seek a solution.

"There must be built up, generally, not only the individual but the community sense of responsibility. A general flaunting of law and authority, such as has attended attempts to enforce prohibition, has fostered in the younger generation a contempt for law. This must be ended.

"More police women, trained in social service, should be added to our police forces. The efficient police woman will work rather to restore girls who have gone astray to the right path, than to punish crime.

"Their real field and function would be preventive, rather than punitive. And in that direction the solution must lie.

8 PERCENT TAX FREE SAFE

Come in and ask us.

THE WHEATLEY LOAN AND DISCOUNT CO.

Citizens Building Lima, Ohio

We Pay 5% Interest

THE HIGHEST INTEREST RATE POSSIBLE WITH SAFETY

All Business Confidential

Interest for the full month on all Pass Book Deposits made on or before the 10th.

Hours 8:30 a. m. till 4:00 p. m.
Saturday Nights 6:30 till 8:30

— THE —

CENTRAL BUILDING & LOAN COMPANY

117 West High St. Lima, Ohio

The Lima Securities Co.

Dealers in Second Mortgages on Improved Lima Real Estate

211 N. Elizabeth St. Main 4600

L. A. Larsen, Pres.
J. E. Galvin, Vice Pres.
B. F. Thomas, Vice Pres.
H. P. Dean, Treas.
R. J. Plate, Sec'y
H. A. Crider, Asst. Sec.

LEGAL NOTICE

Frank E. Wise, whose place of residence is unknown, late of Lima, Ohio, will take notice that on the 25th day of June is pending, being cause No. 21153, the undersigned Cecil F. Wise filed her petition against said Frank E. Wise praying for divorce from him on the grounds of gross neglect of duty and extreme cruelty.

The said Frank E. Wise is requested to answer the petition in said action not later than six weeks after the 25th day of May, 1923 the date of the first publication of this notice or such divorce may be granted.

CECIL F. WISE,
Clement Ohler, Attorney for Plaintiff.
5-26-6wks

NOTICE OF PUBLIC SALE

John Franklin Martz, Executor of the Estate of George Washington Martz, deceased vs. Elias Walter Martz, et al.

In pursuance of an order of the Probate Court of Allen County, Ohio I will offer for sale at public auction on the 7th day of July, A. D. 1923, at ten o'clock A. M., at the east door of the Court House of Lima Ohio, the following described real estate, situated in the Township of Sugar Creek, County of Allen and State of Ohio, to wit: Being the west one-half of the west one-half of the southeast quarter of Section twenty-five, (25) in said township two south of range 6 east, containing forty (40) acres more or less, appraised at $9,000.00; terms of sale, one-third cash, one-third in one year, one-third in two years from date of sale with interest. Deferred payments to be secured by mortgage on the premises sold.

JOHN FRANKLIN MARTZ, as Executor of the Estate of George Washington Martz, Deceased.
By B. F. WELTY, His Attorney.
6-8-4wks

The PEERLESS Co.

Our Prices Are Never High

SUGAR Pure Cane 10 lbs. 9c

New Potatoes Per lb 4c

100 lbs. Pure Cane Sugar $9.90

P. & G. SOAP 4½c

SUGAR CORN Worth 15c, Red Beans worth 15c, Moss Rose Beans with pork, worth 15c per can, 3 cans 25c Per Can 9c

Large Can MILK 10c

LARGE PACKAGE Corn Flakes 12½c All Kinds

5 lbs. PURE LARD 59c

50 LB. CAN PURE LARD $5.40

OLD RELIABLE Coffee 33c

Fancy Creamery or Country BUTTER 40c LB.

Palmolive or Creme Oil SOAP CAKE 8c

GOOD LUCK MARGARINE 27½c

FANCY LIMA Beans 10½c

GALLON BLACKBERRIES or APRICOTS 75c

NUT Margarine Lb. 21c

SHREDDED WHEAT Per Package 10½c

MATCHES, 6 boxes 25c

Spring and Old Chickens

PORK ROAST Fancy Lean Roast, per lb. 18c

Cala Hams or Square Bacon Sugar Cured, Per Lb. 13c

1 Gal. Peaches 58c
1 Gal. Apples 48c

305 S. MAIN ST.

Someone May Ask You------

----so you should know----

We Pay 6% Interest On Deposits

T. R. SCHOONOVER, Pres.
C. W. TIMMERMEISTER, Vice Pres.
E. B. TIMMERMEISTER, Sec'y
L. W. KUNNING, Asst. Sec'y

RESOURCES $1,100,000.00

THE CITY LOAN & SAVINGS COMPANY

CORNER MARKET AND WEST STS.

LIMA, OHIO

LACKEY TO TELL ABOUT CLEMENTS-GARDNER ROW

Because of the serious illness of Charles Lackey, eye-witness to the alleged attack made on Samuel Gardner by Lee Clements during a quarrel Tuesday, a hearing to perpetuate the testimony of Lackey, was scheduled to be heard by Judge Becker in common pleas court at 3 p. m. Friday. Lackey is ill with tuberculosis.

S. A. Armstrong, attorney for Clements, said he would seek the release of Clements during the hearing and if this is not granted will ask his client's bond, which is now $10,000, be reduced. Lackey's evidence will likely be presented at the next session of the grand jury

NewspaperARCHIVE®
NewspaperARCHIVE®

THE NEWS LEADS IN CLASSIFIED ADS

CLASSIFIED SECTION

NEWS WANT ADS ALWAYS BRING RESULTS

THE LIMA NEWS
AND TIMES-DEMOCRAT
MAIN 4921

Classified Advertising Rates

2c Per Word, Per Insertion.
12 words or less, 1 insertion 25c.
12 words or less 3 times 60c.
17 words or less (if charged) 25c.
17 words or less 3 times at 5c a word.
1 inch or more (20 words) 60c an inch.
1 inch or more (20 words) 3 times 50c an inch.
1 inch or more (20 words) 6 times 45c an inch.
One inch or more (every other day) 1 month $6.00.
1 inch or more (every day) one month $10.00.
Minimum paid advertisement 25c.
No charge made for less than 25c.
All capitals double price.
All Classified copy mailed must be paid for in advance.
The Lima News will not be responsible for more than the first incorrect insertion of any advertisement.
All mistakes in advertisements telephoned will be at sender's risk.

MEMBER OF ASSOCIATED PRESS
The Associated Press is exclusively entitled to the use of all news dispatches credited to it or not otherwise credited in this paper and also the local news published herein.

2 CARD OF THANKS

CARD OF THANKS.
We wish to extend our thanks to our friends and neighbors for their kindness and floral offerings, and to Rev. Baker and to the City Undertaker and to the Order of Red Men for their floral offering, in our sad bereavement, the death of our mother.
Mrs. Douglas, the children.

5 FEMALE HELP

WANTED
Girls Over 18 Years to Work Saturdays. Apply F. W. Woolworth Co.

WANTED
EXPERIENCED SALES LADIES
F. W. Woolworth Co.

WANTED—FIVE LADY SOLICITORS for house to house canvassing; those with magazine or newspaper experience preferred. Apply to Circulation Manager Lima News.

WANTED—SEVERAL LADIES TO canvas the city. Short hours, good pay; inquire of Mr. Eddings, between 7 and 8 p. m. Cadillac Hotel.

6 MALE HELP

WANTED
Collector—Good salary; bright future to right man. Apply at Union Store, 216 S. Main.

WANTED
Young man to help in shoe store on Saturdays. The Shoe Market, 213 S. Main St.

OFFICE MANAGER — A BRIGHT young man who can make an investment of $2000, to $2500, to become secretary and office manager of a going industrial concern. Salary to start $250 per month and this will be increased to $500 with knowledge of business. Absolutely sound and money invested will be secured. Write for information and interview. Box 1331 Care of News.

WANTED
Experienced men poultry pickers. Apply Swift & Company Produce Department.

BARBER WANTED—AT 105 SOUTH Union, 70 per cent or guarantee.

BARBER WANTED—AT 105 SOUTH Union, 70 per cent or guarantee.

WANTED—25 BOYS TO SELL PAPERS on streets. Apply at Lima News.

OFFICE MANAGER — A BRIGHT young man who can make an investment of $2000, to $35000, to become secretary and office manager of a going industrial concern. Salary to start $250 per month and this will be increased to $500 with knowledge of business. Absolutely sound and money invested will be secured. Write for information and interview. Box 1331 Care of News.

WANTED — MALE CHEF AND ASsistant, male or female, cook. Working condition good. Call or inquire Lima State Hospital. Main 2461.

8 PERSONALS

LADIES! LADIES! I POSITIVELY guarantee my great successful Monthly Compound. Safely relieves some of the longest and most obstinate cases in 2 to 6 days. No harm, pain or interference with work. Mail $2.00. Double strength $3.00. Booklet free. Write to L. N. Southington Remedy Co., Kansas City, Mo.

9 SITUATIONS WANTED

WANTED—TO DO YOUR PAPER hanging. A. J. Stull, 748 Holly St. State 4213.

PAINTING, DECORATING, CONtracting. Call Main 6278.

WANTED—TO DO YOUR PAPER hanging. H. J. Stull, 748 Holly St. State 4213.

WANTED—JOB TEAM WORK AND expressing. Main 5554.

IF YOU WANT FIRST CLASS PAINTers call State 3794. Homer Newland.

WANTED—ALL KINDS OF CARPENter work and repair work; also cement work. High 1599.

WANTED—WORK BY THE DAY. Lake 2771.

10 MISCELLANEOUS WANTED

WANTED—SMALL CHILD TO CARE for; must come from good Protestant family. High 6870.

WANTED—YOU TO COME AND SEE how much money you can save by purchasing goods from us. We are out of the High Rent District. E. and R. Store, 431-433 South Main.

11 MISCELLANEOUS FOR SALE

WANTED—TO BUY SOME SHELVing. Main 6843.

FOR SALE—BROWN REED LLOYD baby cab; reversible. Fine condition. Rice 2475.

FOR SALE—WHITE REED BABY carriage at 812 Bellefontaine Ave.

DOINGS OF THE DUFFS—LEAVE IT TO OLIVIA— —BY ALLMAN

11 MISCELLANEOUS FOR SALE 11 MISCELLANEOUS FOR SALE

Philip Kohn & Co.

106 E. MARKET— OPP. LIMA HOUSE

Sale of Unredeemed Diamonds, Watches, Jewelry and Musical Instruments

DIAMONDS

1—Ladies' White Gold Diamond Ring $12.00
1—Ladies' White Gold Diamond Ring $18.00
1—Ladies' 3 Set Diamond Ring $50.00
—Ladies' Diamond Ring Now $20.00
1—Ladies' Fine Brilliant Ring $32.00
1—Ladies' Beauty Diamond Ring $42.00
1—Ladies' Genuine Diamond Ring $45.00
1—Brilliant Diamond Ring $75.00
1—Ladies' Diamond Cluster Ring $90.00

The above Rings are real bargains and fully guaranteed.
We can save you 50 per cent on our Diamonds.

Men's Diamond Rings at Big Bargains

WATCHES

7 Jewel Elgin, Waltham, Hampden and other makes, 16 size $7.00
15 Jewel Elgin, Waltham, Hampden, South Bend and Illinois 16 size $12.50
17 Jewel Elgin, Waltham, Hampden, South Bend, Illinois, Howard and Hamiton, 16 size $15.00
19 Jewell Illinois, South Bend, Burlington Special, 16 size $22.50
21 Jewel Hamilton, Illinois, South Bend, Waltham, Elgin, Hampden, 16 size, $29.50—18 size $22.50
These watches are all guaranteed in good running order.

One Lot of Good Watches, $4.00

MUSICAL INSTRUMENTS

—Fisher Cornet In Case $15.00
1—Wurlitzer Cornet in case $15.00
1—Silver Plate Cornet $10.00
1—Set of Degan Xylphone in box and stand $57.50
1—Fox Portable Typewriter in carrying case $12.50
1—Remington Typewriter $10.00

GILLETTE BLADES
One Dozen, 65c
Saturday Only.

Top Bell
ALARM CLOCKS
89c

Philip Kohn & Co.

106 E. MARKET—OPP. LIMA HOUSE

FOR SALE—BUTCHER SHOP IN small town; doing a good business; about 10 miles from Lima. Lake 3596.

FOR SALE—BLUE REED BABY buggy, good as new. Will sell cheap. Phone High 2722.

ONE FEMALE ENGLISH BULL PUP, 2 months old. Walter Smith, Jackson Center, Ohio, R. F. D. 1.

FOR SALE—SET OF HEAVY TEAM harness. G. R. Brunson, 1033 E. High St.

FOR SALE—TICKET FROM CHICAGO to Los Angeles. For information call High 1657.

BEST PASTURE SOD
Now is the time to have your sodding done. Phone State 5671. 212 Water St.
WM. HEAD

FOR SALE OR TRADE—REMINGTON visible typewriter No. 11, for sale cheap, or will trade for portable Underwood or other satisfactory make. Phone Lake 3140.

FOR SALE—88 NOTE PIANO PLAYer. Mahogany case; also 1 pair of hardwood sliding doors with track. Main 6585.

FOR SALE—3 OVERCOATS, 1 LADY'S coat, silk lined; two men's suits, at 213½ So. Main.

12 HOUSEHOLD GOODS

HIGHEST CASH PRICES PAID FOR all kinds of household goods. Call State 4506.

CASH PAID
FOR USED
HOUSEHOLD GOODS
T. M. Edwards
Phone Lake 1560. 448 S. Main St
Open Evenings

13 ROOMS FOR RENT

FOR RENT—MODERN FURNISHED rooms for light house keeping. 460 N. Elizabeth.

FOR RENT—2 FURNISHED ROOMS for light house keeping, modern. 726 S. Broadway.

FOR RENT—FURNISHED ROOMS for light house keeping; all modern. 122 Euclid Ave. Lake 1673.

13 ROOMS FOR RENT

FOR RENT—FURNISHED ROOMS. 5 rooms; strictly modern apt. in Terrace Court for Murphy & Elizabeth Sts., $27.50 per month. Adults only. Lake 6264.

FOR RENT—MODERN ROOM FOR gentleman. Garage if desired. High 5371.

1 NICELY FURNISHED FRONT room, suitable for 1 or 2 gentlemen, at 619 W. Wayne.

FOR RENT—2 FURNISHED ROOMS; 1st floor, for light house keeping; all modern conveniences. West side. Main 1911.

FOR RENT—TWO FURNISHED rooms, use of bath for light housekeeping, at 802 Fairview.

FOR RENT—FURNISHED FRONT sleeping room. 6 Kalb Apt. Lake 2361.

FOR RENT—SLEEPING ROOM, ALL modern, use of phone. High 5438 or call at 218 N. Washington.

FOR RENT—GOOD ROOM FOR MAN and wife, with housekeeping privileges. Call Lake 1627; references required.

Furnished Sleeping Rooms
Rates $3.50 per week and up
Special rates for doubles
HOTEL CRESCENT
228, N. Main St. Lima, Ohio

FOR RENT—2 ROOMS FOR LIGHT house keeping; private entrance, modern conveniences. 534 S. Elizabeth. Main 2225.

2 NICELY FURNISHED ROOMS FOR light house keeping; use of phone and bath, at 923 St. Johns Ave. Rice 7248.

14 ROOMS WANTED

WANTED TO RENT—FURNISHED sleeping room. One with garage, by gentleman. Box 1335, care Lima News.

16 HOUSES FOR RENT

FOR RENT—HALF OF DOUBLE house, reasonable rent. Inquire at 854 North Elizabeth St.

FOR RENT—6 ROOM HOUSE; MODern except furnace. Rice 1340. 532 W. Wayne.

FOR RENT—SIX ROOM MODERN house, call Main 2789 or Rice 3636 in the evenings.

16 HOUSES FOR RENT

FOR RENT—6 ROOM MODERN house; new garage; newly decorated; on Hazel Ave. $45 per month. High 5960; Joe Meinerding.

FOR RENT — COTTAGE AT RUSsell's Point and Orchard Island Lake 1364. Mrs. J. E. Andrews.

20 MISCELLANEOUS FOR RENT

FOR RENT—GARAGE AT 320 So. Nye St.

22 HORSES AND VEHICLES

FOR SALE—TEAM, HARNESS AND dump wagon. Will sell separate. 206 N. Central.

FOR SALE—SMALL PONY, ALSO Reo speedster, at 631 N. Jackson St. Phone State 2828.

FOR SALE—TWO SHETLAND PONies to ride and drive. Call 1330 W. North.

23 LIVE STOCK

FOR SALE—1 MILK COW AND 1 cow fresh with 2 calves. Inquire at 1169 S. Main St.

FOR SALE—2 HEIFER CALVES; call High 6457.

ONE HOLSTEIN YEARLING BULL—Frank F. Fillinger, Route 8, Lima; Phone Mutual out of Cairo.

24 POULTRY AND PET STOCKS

BABY CHICKS
Order Now—Special Prices
CUSTOM HATCHING
The Lima Hatcheries
Lake 4535 340 E. Kibby St.

25 MONEY TO LOAN

LOANS
You may need a loan on your property, or if considering buying you may need our assistance.
We make loans to please. Out Motto—Prompt Service.
Runyan Loan Co.
Phone Main 4954
401 Holmes Block

FARM LOANS
5%
We make loans to suit the borrower. Long or Short Term.
You can pay off the loan after one day or at any time you desire without paying a bonus.
EHR E. MILLER CO.
410-411 American Bank Building
Phone Main 5391

26 INSURANCE

Insure And Be Sure
All Kinds of Insurance
Call Phone Main 1302
KEMMER & CO.
38-39-40 Metropolitan Building
High 5323

27 PROFESSIONAL NOTICES

R. D. Mundhenk, O. D.
Optometrist
135 N. Main
At Home

TO THE RUPTURED
Let us demonstrate the famous finger cushion pad—rupture supporter. Fitted at the Krauss office, 232½ N. Main St., Lima, O.

28 BUSINESS NOTICES

Bring Your LAWN-MOWER to Us for SHARPENING
We Do All Kinds of Repair Work
CROW'S GUN SHOP
135 S. Elizabeth St.
State 2494

100% American
FISH ARE BITING AT
ISLAND VIEW RESORT
Electric lighted cottages. Ask for D. M. Rayl, Lake View phone B. 70.

Wall Paper—Paint
If it's Wall Paper you want, go to the New Wall Paper Store. Everything at the lowest price to close out this entire stock of Wall Paper and Paint.
Wall Paper Store
S. W. Cor. Public Square
Phone 6283
We Frame Pictures
We Furnish Paper Hangers

USE NEWS WANT ADS

THE OLD HOME TOWN— —BY STANLEY

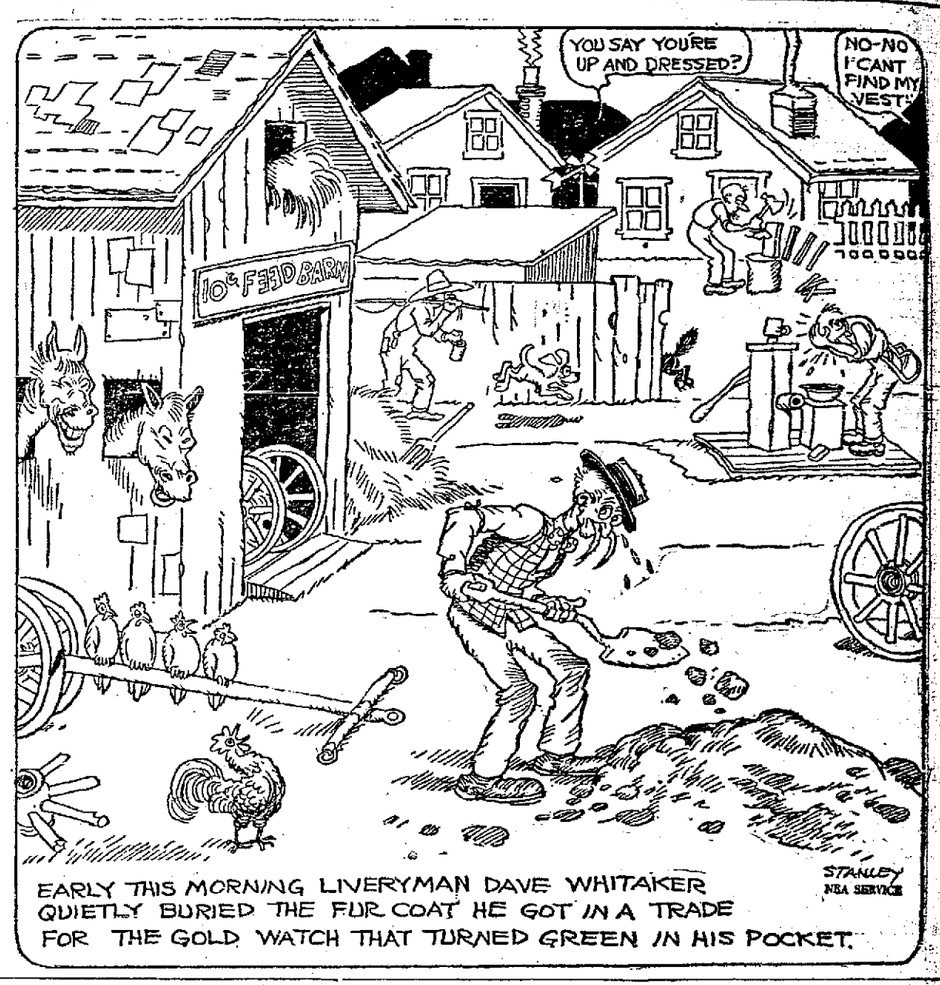

28 BUSINESS NOTICES 28 BUSINESS NOTICES

ATTEND THE
SIGMA
See Better Pictures and
Be Comfortable

Central Market House

SOUTH MAIN STREET

NOTICE TO THE PUBLIC

We desire to direct your attention to the fact that the Lima Municipal Market House and Grounds offer a splendid opportunity for producer and consumer to deal direct with each other in the sale and purchase of all farm produce.

The Market House and Grounds are open daily except Sunday from 5 A. M. to 5 P. M. Saturdays all day and evenings. The space is provided upon the Market House Grounds where the producer may dispose of his products direct to the consumer.

FANCY FRUITS AND VEGETABLES, CUT FLOWERS AND POTTED BLOOMING PLANTS, FRESH AND SMOKED MEATS, HOT HOUSE VEGETABLES AND VEGETABLE PLANTS, FRESH FISH AND OYSTERS, LIVE AND DRESSED POULTRY AND RABBITS, BAKED GOODS AND GROCERIES, VEGETABLE AND FLOWER SEED AND BULBS, COUNTRY BUTTER, EGGS, BABY CHICKS, COTTAGE CHEESE, ETC.

PLENTY OF PARKING SPACE

Holland Furnace Co.
WE REPAIR ANY MAKE OF FURNACE
Main 3579 232 N. Union St.

For High Grade Shoe Repairing Come to
HARRY MERVIS
At New Location, 719 S. Main St.
Work Guaranteed.
Prices Are Right.

QUALITY SHOE REPAIR
Reasonable Prices and Work Guaranteed.
314 N. Main St., Opposite Courthouse We handle a full line of new shoes.

Use News Want Ads

STUCCO AND PLASTERING
by
J. HUBER & SON
Phone Lake 6287

LAWN MOWERS
Electrically ground, sharpened and repaired. Called for and delivered. Prices reasonable.
Barringer's Light Repair
Cor. Pine and Elm Rice 3818

HAVE YOU NOTICED THE INITIALS on cars this year? 300 have them. Get your initials on your car. Call STATE 4521

28 BUSINESS NOTICES

WE SPECIALIZE
in Roofing, Spouting, Installing of Furnaces and Repairing of Radiators.
Clevenger and Company
Sheet Metal Contractors
Entrance Southeast Corner of Square

SILAS SILVERS
General Piano Tuning and Repairing, with reference. All work guaranteed. Call Main 4386 for prices.

WE'LL REPAIR YOUR SHOES and guarantee Comfort, Durability, Economy—Free Delivery Service.
LIMA SHOE REPAIRING CO.
114 N. Elizabeth. Main 3172

Men's Half Soles	65c
Ladies' Half Soles	60c
Goodyear Wingfoot Rubber Heels	40c
Panther Heels	25c
Panco Soles	75c

We Vulcanize Rubber Boots
Work Guaranteed
EPSTEIN SHOE REPAIR
Successor S. Bream
219 S. Main

31 TRANSFER AND STORAGE

CHARLES STANYER & CO.
Big covered truck is taking a load to Kalamazoo, Mich., June 30. Will bring a load back from that vicinity at a reasonable rate. Every load insured.
OFFICE, 120 E. MARKET
Phones—Main 4745; High 5318

SAKEMILLER
Moving, trucking and storage. Large vans for city. Drays for all kinds of hauling. Large covered truck for long distance moving. 316 E. Elm. State 1423.

FOR LONG DISTANCE HAULING Call
D. STELZER & SON TRUCK CO.
No. 510 S. Metcalf St. Main 4894
We Are Responsible

CALL ED MINES,
Lima's leading furniture movers, local and long distance. A large dust proof truck. Every load insured. Lake 5031. Res., 1301 W. Spring St.

Union Truck & Storage Co.
Local and long distance moving. Trucks for all kinds of hauling. Call State 5987. Office 110 S. Central Ave.

NEWSPAPER ARCHIVE®
NEWSPAPER ARCHIVE®

21 MOVING AND STORAGE

Miller Bros. Truck Co.

Fire-proof Trucks for local and long distance moving, fireproof storage. Every load insured. Call us at Thomas Garage, 545 W. Market, or phone Main 7155.

YOUNG BROS.

We can haul load to Marion, Columbus or Lancaster, July 1, at a reduced rate. Every load insured. Office Rice 3429. Res., Lake 6014. Office—118 E. Market.

AUTOS AND SUPPLIES

Why Our Cars Are Good

If we were indifferent about public opinion we might spend less time and money putting our cars in condition before offering them for sale. But we find that it helps our business to be particular.

TERMS — TRADE

1921 Dodge Sedan
1921 Ford Sedan
1918 Ford Sedan
1921 Ford Coupe
1920 Buick 6 Touring
1920 Franklin Touring
1920 Studebaker Special Touring
1920 Dort Touring
1919 Allen Coupe
1919 Oakland 6 Touring
1919 Overland 90 Touring
1917 Overland 75 Touring
1918 Cole 8 Roadster
1923 Cleveland 6 Touring
1920 Nash 6 Touring

Lima Used Car Exchange

MAIN 6847 127 E. SPRING ST.

DODGE DELIVERY

With special compartment body—This car was designed to meet the requirements of a person selling articles direct to consumer. This car is mechanically right. For a quick sale you can buy for $100 down and balance $20 per month. Call Mr. Reis at Main 4713.

OHIO USED CAR CO.

Dodge Roadster
Elcar Touring
Paige Roadster
Saxon Roadster
Saxon Touring
Republic Truck
Studebaker Touring
Chevrolet Touring
Oakland Touring—Rex top
Maxwell Touring
Ford Sedan
Briscoe Touring
Buick 6—Winter top
Buick 4 Touring
Overland Sedan

TERMS

OHIO USED CAR CO.

Cars Bought, Sold and Exchanged
130 S. Union St. Main 7296

FOR SALE

One 1918 Dodge Brothers' truck, cheap if sold soon. Phone Main 5372 or can be seen at Kinstle's Garage, Cor. Second and So. Main.

ELCAR

A Well Built Car

—1917 Dodge touring
1—1919 Oldsmobile Roadster.
1—1916 Maxwell touring.
—1917 Light delivery
General repairing, auto Laundry and Storage

Elcar Sales and Service

116 So. Elizabeth St. Lima, O
Phone Main 7260.

See Schneider

THE AUTOMOBILE ELECTRICIAN
If You Are Having Any Trouble With Your Starter Generator, Magneto or any other Electrical Appliance
Delco and Remy Service

Schneider Auto Electric

Call Main 5119 127 W. Elm St.
With The Siferd-Hosselman Co.

GOING FAST
Our
Used Cars
Are
Priced so low you cannot help but buy. Entire stock to be moved at once—our loss, your gain.
An
Opportunity
For you, Mr. Buyer, to get a first class car at great savings

1917 Buick Touring.
1920 Buick Coupe.
1921 Lexington Sport.
1921 Ford Roadster.
Mercer Sport, some class.
1920 Chevrolet Touring
1920 490 Chevrolet Touring.
1919 Lexington Touring.
1920 Oakland Sedan.
1919 Overland 6 Roadstre.
1921 Chandler Touring.
1918 Chandler Coupe.
Ford Sedan.
Overland 90.
1920 Oakland Touring.
1917 Reo Touring.
1917 Overland Touring
1922 Overland 4 Sedan.

Paul F. Chapman

Walnut Alley, Rear Renz Bakery
Rice 5396

AUTO SPECIALIST
E. H. REHN, W. Spring St.
Garage 1071
Phone Main 4684
If Others Fail—Try Us
Service and Distributors of Schebler Carburetor

OHIO AUTO TOP & PAINTING CO.

Auto Tops—Auto Trimming and Auto Painting. Also a good car washer.
116 W. Water St.
Phone Main 6115

32 AUTOS AND SUPPLIES

FOR SALE
1920 Ford with starter.
1919 Paige.
1917 Maxwell
All in good shape.
WEST SIDE GARAGE
Main 2081. 219 Cole St.

FORD ROADSTER

1921 late roadster, just been overhauled, extra good tires, starter A-1, new battery. You will not go wrong on this car. Can be bought for $100 down and $20 per month. Call Main 5516 for Mr. Hartzog.

FOR SALE OR TRADE—OVERLAND Six seven passenger touring; cheap. Owner, State 3435.

Paige and Jewett

1919 Willys-6 Overland
1917 Maxwell Touring
1922 Paige 6-44 Sedan
1921 Ford Coupe
1921 Oakland Touring
1918 Dort Sedan
1920 Dort Touring
1918 Chalmers Touring
1918 Studebaker 4 Touring
1918 Paige Touring

TERMS TERMS

HUBER AUTO SALE

125 W. Elm St.
Telephone Main 6969

We haven't got many but have a few. What we have got are bargains. Clean up at your advantage.

CHEVROLET LEADS

1920 Auburn Touring.
1920 Dodge Touring.

C. H. Black Garage

Phone Main 5678

EXCHANGED CARS
HIGH GRADE

1920 Dodge Brothers 4-door sedan.
1921 Dodge Brothers Touring.
1922 Ford Sedan.
1921 Ford Touring.
1918 Overland 90 Roadster.
1918 Overland 85 Touring.
1919 Willys-Knight Touring.
1920 Chevrolet Delivery.
1920 Oakland Touring. 5 tires Wire wheels.

THE D. D. JONES CO.

323-327 N. Elizabeth St.

Nash Used Cars

Re-Conditioned

1922 Nash Six Touring, like new.
1921 Studebaker Special Six Touring.
1921 Nash Six Touring.
1921 Dodge Touring, a bargain.
1921 Chevrolet Touring.
1920 Oakland Touring.
1921 Auburn Six Touring.
1920 Liberty Six Touring.
Dodge Roadster
Dodge Touring
Overland 90 Touring

LIMA NASH CO.

219 W. High, corner West St.
Phone Main 6211

Durant and Star

1—1920 Ford roadster
1—1917 Hudson
1916 Cadillac
1—83 Overland touring
1—1917 Packard twin six

J. O. BREESE & SON

211 E. Spring St. Main 2535

Casings .. $1.00
Vulcanizing—
Tires .. $3.00

Underselling Tire Store

Sells
BIG MILEAGE

30x3½ Big Oversize $14.50
Marked Down $6.95
30x3½ Cords $7.95
30x3½ Cords, 8000 miles $10.75
30x3½ Cords, 12,000 miles $11.75
U. S. Tubes at About Half Price. Used Tires. Guaranteed

See R. W. Poling

120 S. Central Ave,
Lima, Ohio

33 AUTOS AND SUPPLIES

FORD SEDAN

1922 car equipped with wire wheels, good tires, excellent running condition. This can can be bought for $175 down and the balance monthly. Call Main 5516 and ask for Mr. Wingate. Will be pleased to demonstrate.

HUDSON—ESSEX
USED CARS

1—1922 Essex
1—1920 Buick Touring.
1—1917 Haynes 5 Passenger Touring, repainted.
1—1921 Oakland Touring.
1—1921 Ford Sedan.
1—1921 Overland Touring.
1 Brand new Dort Touring. $100.00 less.
1—1921 Lexington Sport.
1—1922 Willys-Knight Touring.

Clevenger Auto Sales Company

140 S. Main St. Phone Main 7139

$3.00---------$4.50

30x3—30x3½—$3.00; all larger sizes up and including 37x5—$4.50. If any of these used tires prove unsatisfactory within 1 year, return with receipt and get another for ½ price.

Roy's Tire Store

717 S. Main St.

For Sale

1923 Ford coupe operated only five months, perfect condition—shock absorbers, spot light, superior lock steering wheel, foot accelerator, dash gas adjuster, wind shield cleaner, brake boot, radiator cover, spare tire, deal directly with owner save commission. Box 1334, care News.

KILGORE TIRE AND BATTERY SERVICE

Visit our new Service Station. Just one block straight south of our old location.

124 E. Elm Main 5727

FOR SALE

Ford Sedan—1923 model, been out 4 months. Guaranteed like new. Terms or trade on Ford Touring. Geo. Hurl, Timmemans Motor Sales, Main 4713, or Rice 3908.

FORD TON TRUCK

Now is the proper time to buy this truck—you can work it every day—tires extra good, motor just been overhauled. You can buy this truck for $80 down and balance monthly. Call Main 5516, ask for Mr. Wingate.

38 REAL ESTATE FOR SALE

FOR SALE

Five rooms partly modern. Price $2400. $500 cash.

B. R. DONOVAN

Phone High 2319. 204 Holmes Block

FOR SALE

$5000 will buy a 6-room, strictly modern house on South Scott St., near East Kibby St. $1000 cash, terms for balance. Can have immediate possession.

FISHER & FISHER

REALTORS

Main 2059 Askins Bldg.

FOR SALE

New modern bungalow in west end, built-in cabinets, hardwood floors. Can have immediate possesion Price $5200.

A new modern six-room home in southeast section, hardwood floors and build-in cabinets. Price $4350. Call

McPheron & Strasburg

306 Holmes Block
Phone Main 2317

$10 TO $50 DOWN!

Starts you on 20, 40, or 80 acres; near hustling city in lower Mich., bal long time. Rich clay loam soil. Investigate this opportunity. Write today for big booklet giving full information. Swigart Land Co., W1263 First Nat'l Bank Bldg., Chicago.

EWING AVE.

New, 6 rooms, modern throughout, has hardwood floors in living room and dining room, fire mantel and bookcase in living room, built-in kitchen cabinet and ironing board in kitchen, 3 bedrooms and bath up, with all hardwood floors, stairway to attic, attic floored. Full basement with coal-bin and fruit cupboard built-in. Blinds and double rods go with house. This is a real buy and must be sold at once.

F. W. MORRIS
506-08 Savings Building
Phone Main 6956

FOR SALE

6-room, semi-bungalow, completely modern, located in northwest part of city. State 3942 or Main 5484.

FOR SALE OR TRADE

5 acres of land with out buildings on car stop. Will accept auto in exchange. State 3942 or Main 5484.

FOR SALE

2 lots, Nos. 7925 and 7926, size 40x144, in Oakland Park Place, $1250 each.

F. W. ZEITS
Main 6141

JUDGE, MANAGER STAGE DEBATE

Bingham Tells Jackson to Try Pistol Cases Under State Law

Debate between Judge Emmett Jackson of the criminal court and City Manager C. A. Bingham as to whether or not Jackson should fine merchants arrested for selling toy pistols, was staged in Bingham's office Friday. Debate between the two men followed, when Bingham said the judge should try the cases under the state law which provides that persons shall not sell or exhibit toy pistols or air guns shooting bullets to minors under 16 years of age.

Developments Friday are the result of the arrest of A. E. Mowery, proprietor of a confectionery at 764 Bellefontaine-av, and C. C. Christoff, proprietor of a grocery at 121 E. Second-st, who are charged with selling toy pistols.

Judge Jackson in court Friday did not dispose of the cases, stating he had asked the police to furnish him a copy of the city ordinance. Bingham, when asked if there was a city ordinance covering the sale of toy pistols, said there was not, and that Judge Jackson would have to proceed under the state law.

After the discussion of the question between Jackson and Bingham, both agreed that signs should be placed in the store windows where fireworks are sold, announcing that toy pistols will not be sold to minors.

Judge Jackson later declined to state what disposition he would make of the two cases now pending.

PELLIGRINI BOUND OVER

Victor Pelligrini, 24, arrested on a warrant charging him with stealing $45 from Louis Cristoff while the latter was asleep in his room at 981 S. Main-st, was bound over to the grand jury under $300 by Judge Emmett Jackson in criminal court Friday morning. Pelligrini, who pleaded not guilty, is said by police to have confessed Thursday to taking $25.

Rheumatic Wonder

The greatest cure in the whole world for rheumatism, lumbago and their kindred ailments. Sold by all druggists on a strict guarantee. Walding, Kinnan and Marvin, Wholesale Druggists, Toledo, O., distributors.

35 GENERAL DISPLAY

Willard STORAGE BATTERY

FORD
CHEVROLET
OVERLAND $15.85

STUDEBAKER

BUICK
REO
NASH
HUPMOBILE $20.95

DODGE
MAXWELL
FRANKLIN $27.05

The Lima Storage Battery Co.

Cor. W. Elm and West Sts
Phone Main 4751

ARMSTRONG & SON
LONG DISTANCE MOVING AND STORAGE

Phone Main 5983
Reference, Dunn & Bradstreet
411 N. Main St.

Studebaker

USED CARS
1923 MODELS

1920 Chevrolet Touring
4-Cylinder Studebaker Sedan, special
1921 Dodge Touring
1921 Overland Touring
Reo Touring. Looks and runs like new
1918 Buick Touring
1918 Studebaker, 7 pass.
1922 Studebaker 6 Coupe, special
Type 57 Cadillac Touring
1920 Special 6 Studebaker Touring
1921 Overland Touring
90 Overland

THE Hawisher Motor Car Company

A NEW LOW PRICE
406 W. Market Phone M. 2200

Buick

1923—Buick Touring, demonstrator.
1920—Buick Touring.
1922—Willys-Knight Sedan
1921—Oakland Coupe.
1921—Buick Sedan.
1917—Oldsmobile Sedan.

— Liberal Terms —

THE LIMA BUICK CO.
320 W. Market St.

DR. SINKS WILL RECEIVE APPLICATIONS FOR COURSE OF TRAINING AT FT. HAYES

Applicants for the Citizen's Training camp at Camp Knox, Kentucky, will not be accepted after July 15, W. F. Jones, in charge of enlistments, announced Friday. Future applications may be made thru Dr. E. D. Sinks, at the Central-bldg or by writing directly to C. M. T. officers at Ft. Hayes, he stated.

Five Lima men have enlisted for the summer training camp. They are: Paul L. Burdette, W. North-st; E. A. Moots, S. Main-st; C. R. Sorgen, Bellefontaine-av; L. H. Orahood, S. Main-st and Fay Lucas, S. Main-st.

Jones, who has been in Lima for three days, will return to Ft. Hayes Saturday morning.

FORD CAR STOLEN

Clem Lora, Cairo, reported to police late Thursday that his Ford car left standing at Main and Third-sts, had been stolen.

SEED EXPERT INSPECTS ALLEN-CO WHEAT FIELDS

Inspection of the wheat fields of two Allen-co farmers was made Friday with the view to certification, by a representative of the Ohio Seed Improvement Association.

P. G. Bradley, of Columbus, made a survey inspection of the fields of Arthur May, Lafayette, and J. A. Warren, Bluffton. These farmers have been growing the improved varieties of wheat, Trumbull, Portage and Gladden.

Following the inspection, each of the farmers must send to Seed association, a peck of the grain, which will be tested further for purity and freedom from weeds and smut.

Wheat harvest thruout the state is about ten days behind schedule, Bradley said.

Buy Your Auto Accessories At Deisel's Auto Accessory Dept. and Save Money.

SPECIALS

This Saturday Only

Buy your seat covers for Fords while they last and save money.

LOOK AT THESE BARGAINS!

4-door sedan seat covers, reduced from $14 to .. $8.50
2-door sedan seat covers, reduced from $12 to .. $7.50
Coupe Seat Covers, reduced from $7.50 to ... $4.50

LUGGAGE CARRIER

Extra heavy Luggage Carrier—Saturday Special $1.15

The DEISEL Co.

Auto Accessory Dept. Basement
Market Street Entrance
"Down a Flight to Save a Dollar"

OBITUARY

Margaret Ann Holmes was born on April 24th, 1842 in Perry-co, Ohio, and died at her residence in Allen-co, June 24 1923, aged 81 years and 2 months.

When she was 10 years of age she with her parents moved to Marion-tp, Allen-co, where she resided till the day of her death.

She was united in marriage to Wm. Thompson March 13th, 1864. To this union was born five children, two sons, and three daughters—two daughters having preceded their mother in death.

Mrs. Thompson united with the Marion Baptist church when a girl of 16. She lived a consistent Christian life—was devoted to her Lord, and her church—and was regular in atendance as long as her health permitted.

She leaves to mourn her departure, her husband now 95 years of age, two sons J. W. and E. J. Thompson of Marion-tp, and one daughter, Mrs. C. L. Allen of Van Wert, two brothers, W. J. Holmes, of Peru, Ind., and J. N. Holmes, of Sycamore, Ohio, two sisters, Francis J. Odum, of Wabash, Ind., and Mary E. Alexander, of Delphos, Ohio, 18 grandchildren, 12 great grandchildren, and a large number of friends.

There is a world above
Where parting is unknown;
A whole eternity of love
Formed for the good alone
And faith beholds the dying here
Transplanted to that happier sphere.

Footwear Suggestions For the Fourth

at

The Royal Boot Shop

Lima's Only Exclusive Down Stairs Shoe Store

At Savings of $1 TO $3 On Every Pair

Better Quality-Better Service-Bigger Savings

Women's Dress and Sport Sandals, Pumps and Oxfords

Red, Green, Blue, Beige, and Patent "Tut" Sandals. Blue and Green Cut-Out Pumps with Spanish heels. Also new effects in Black Satin — All sizes $5.85

Women's "Tut" Sandals

Red, Green, Blue or Patent. Also Dress Pumps of Satin, Patent or Black Kid. All sizes. $4.65

Women's White Oxfords

U. S. "Keds" Fine Grade of Nile Cloth. Just the thing for outing or Sport Wear $1.95

Misses' and Children's Red, Green or White Cut-Out Sandals—8½ to 11 11½ to 2 at $2.98. $2.45

Children's Patent Strap Slippers, neat styles for dress wear — Sizes 4 to 8 .... $1.50

Boys' Gym Shoes, laced to the Toe—Suction Soles— Leather Trim—All sizes $1.35

Men's Solid Leather Dress Shoes and Oxfords

Every pair guaranteed for wear and comfort—Dark Tan, Toney Red, or Black Calf — Black or Brown Vici — 20 Styles and All Sizes $4.95

Men's Work Shoes Solid Leather Scout Shoes —All Sizes $1.85

Men's Palm Beach, Grey or White Canvas Oxfords—All Sizes $1.95 TO $3.95

Northeast Corner Main and High Sts. — Down Stairs

The Royal Boot Shop

If You Buy It At The Royal, It Must Be Good

Next to the New W. T. Grant Store

NEWSPAPERARCHIVE®

MUTT AND JEFF—THE LITTLE FELLOW'S RIGHT—PERFECTLY RIGHT —BY BUD FISHER

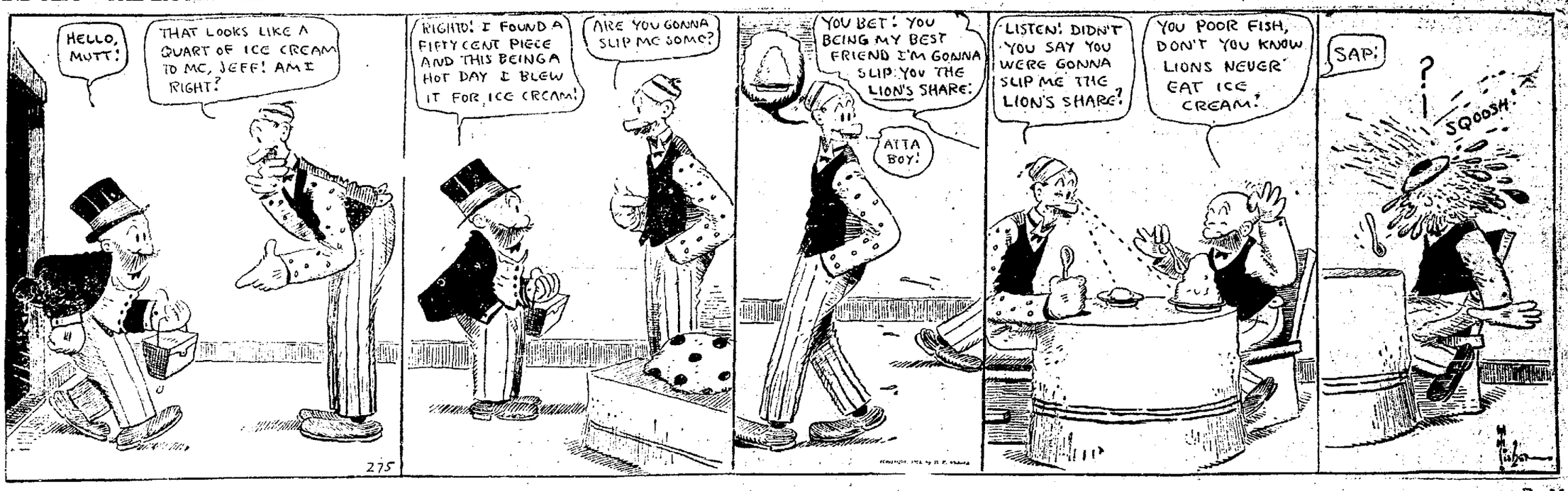

BRINGING UP FATHER— By McMANUS

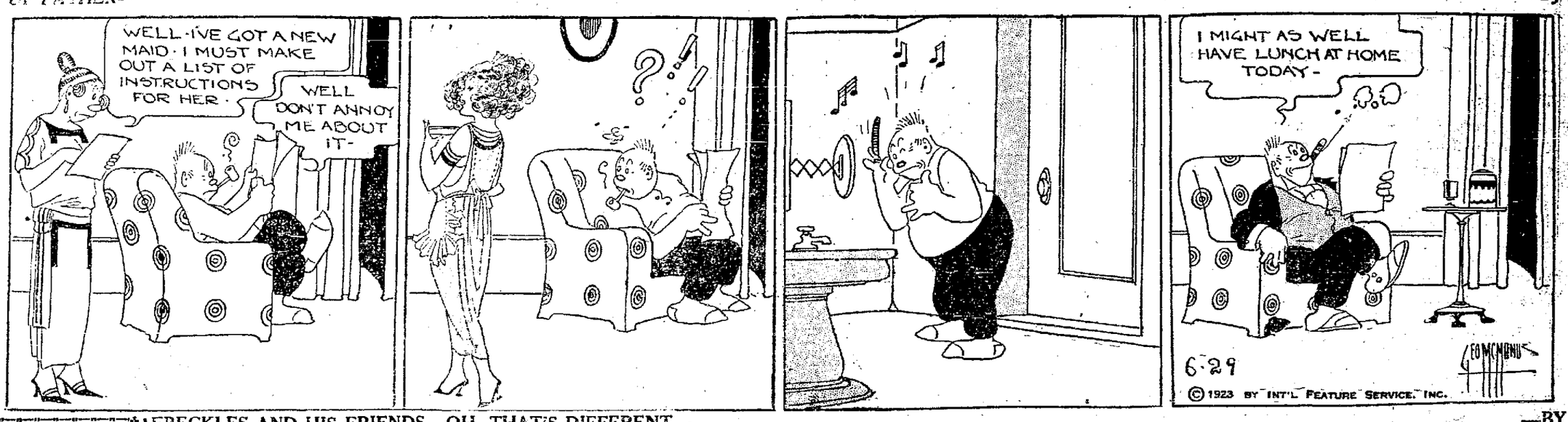

FRECKLES AND HIS FRIENDS—OH, THAT'S DIFFERENT— —BY BLOSSER

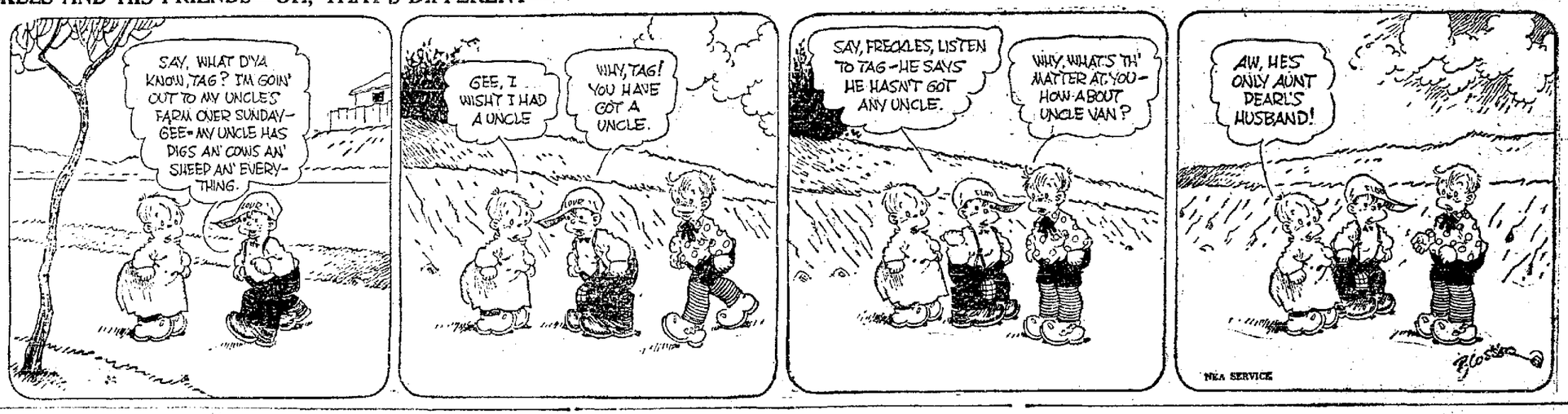

SHORT SHAVINGS

Fred Dorris, salesman, while in Columbus, visited a barber shop and also had his finger nails polished by a manicurist. He thought his fingers were getting hot while the manicurist was carrying on a conversation with another operator.

When she finished one hand he inspected it. "Is it all right?" she asked. "It's a grand polish," he said. "I just wanted to see if the ends of my fingers were smoking."

* * *

Hugh Burke took his brother's suit to a pressing establishment, thinking it was his own. The two suits looked much alike.

"But I knew it wasn't mine," Burke said, "when the presser found some money in one of the pockets."

* * *

Franklyn Doan reports that while he was in a clothing store in Main-st, a customer came in and approached the collar counter. He asked for 15 cent collars and queried the clerk whether he could get six for a dollar.

The clerk sought the proprietor and was given a bawling out.

"Didn't I tell you that we charge 15 cents straight for those collars? You go and tell the customer that," said the proprietor.

And the man received a dime in change for his one spot.

* * *

Clarence Fraunfelter, coal salesman, complained to the waitress in his favorite lunch room that he had beat his knife on the beef he was trying to cut.

"That isn't meat," she said. "That's bone you're trying to cut. The meat is on the other side of it."

* * *

Jim Heffner, auto club manager, was driving on St. Johns-rd. His straw hat blew off. He backed up to get it, but backed too far and ran over the hat.

"Oh, well," he said, "what's the difference? It's too hot to wear a straw hat anyway."

* * *

O. D. Fisher, realtor, reports that when the heat was straining the thermometer on his front porch, a friend drove up in his limousine and delivered an elegant present consisting of a large snow shovel which he humorously told Fisher "will come in handy next winter."

* * *

Earl Winget, Wapakoneta lightning rod salesman, drove a friend to Lima.

He stopped at a gas station which had a sign on the door saying, "Pure maple syrup." So he drove on.

"Maple syrup may run," he said, "but it won't run my car."

* * *

City Manager C. F. Bingham encountered an automobile in trouble near Lake View, while he was driving to his summer home at Orchard Island.

The driver had hung wet bathing suits over the radiator to dry them out as he drove back to the city. This kept the water from cooling. When the driver saw something was wrong the water was boiling and the car was stalled.

* * *

J. C. Runyan, Jackson Center hardware merchant, took his little dog with him when he went to the First National Bank.

The canine, a playful creature, ran into an office of the bank and came out wagging his tail. He had in his mouth several pamphlets issued by the bank, on saving.

Runyan boxed the dog's ears playfully and told him that if he couldn't bring out real money, not to bring out anything. He meant it as a joke, of course. But he fears the dog hasn't much sense of humor.

As he was leaving the bank, the dog came running after him with a canvas bag containing quarters to the total of $2.50.

* * *

Jacob Breese, delivery truck driver, dodged a pie while passing a home thru an alley in the west end.

"It wasn't thrown at me," he said. "A flapper was learning to bake. She got mad and pitched the pie out of the window, pie tin and all, because she didn't like its looks."

IN THE AIR TODAY

STAION WWJ

580 Kilocycles, Detroit.

4:00 p. m. Baseball scores.
6:00 p. m. Detroit News Orchestra; Town Crier; Alverna Haas, pianist; Mrs. A. V. Cluff, soprano; Joseph T. Korsenlowski, baritone.

STATION KDKA

326 Meters, East Pittsburgh.

4:15 p. m. Dinner concert by the Westinghouse Band.
Farmer's Evening.
5:30 p. m. "Talk to Farmers" by Frank E. Mullen, radio editor of National Stockman and Farmer.
5:45 p. m. The visit to the little folks by the dreamtime lady.
6:00 p. m. Ball scores. Farm program continued.
6:15 p. m. Concert by Westinghouse Band.
7:45 p. m. Ball scores.

STATION KYW

345 Meters, Chicago.

3:00 p. m. Sport bulletins.
3:30 p. m. Sport bulletins.
5:30 p. m. Sport summary.
5:50 p. m. Children's bedtime story.
7:00—7:58 p. m. Musical program courtesy of Lyon & Healy Concert and Artist Dept. Cope Harvey's orchestra at College Inn, Hotel Sherman, Chicago.
8:05—8:25 p. m. Reviews of the latest books given by Llewellyn Jones.

STATION WBZ

337 Meters, Springfield, Mass.

5:30 p. m. Baseball scores of the American, Eastern and National leagues. Bedtime story.
5:45 p. m. Address by prominent business man.
6:00 p. m. Book review.
6:15 p. m. "Where to Spend the Week-end."
6:30 p. m. Baseball scores.
6:35 p. m. Concert by Mrs. Lilla W. Ladd, contralto; Miss Lyda Franch, pianist.
7:15 p. m. Bedtime story for grownups prepared by Orison S. Marden.
7:25 p. m. A few minutes with Benjamin Franklin.
7:30 p. m. Baseball scores.

STATION WOC

484 Meters, Davenport, Ia.

3:30 p. m. Educational talk by C. R. Whent.
5:45 p. m. Chimes concert.
6:30 p. m. Sandman's visit.
6:50 p. m. Baseball scores.
(Lima Time.)

NewspaperARCHIVE®